



Product Catalogue  
**High Quality Architectural Hardware**

[info@trapex.com](mailto:info@trapex.com)

01992 462150

QUALITY HARDWARE PRODUCTS



# High Quality Architectural Hardware

Description	Section	Page Number
Designer Door Furniture	01	001
Polished Chrome Door Furniture	02	013
Satin Nickel and Satin Chrome Door Furniture	03	027
Stainless Steel Door Furniture	04	037
Aluminium Door Furniture	05	047
Polished Brass Door Furniture	06	057
Antique Door Furniture	07	073
Hinges	08	083
Latches and Catches	09	095
Security Products	10	101
MasterLock Security Products	11	115
Firebrand	12	127
Fire Door Hardware	13	133
General Hardware	14	141
Renova Upgrade Door Furniture	15	161
Gainsborough Suite and Knobsets	16	167
Cabinet Hardware	17	177
Dalepax	18	183
UPVC Replacement Products	19	195
Window Fittings	20	197

# Finish, Quality and Sizing Guide

## Quality Guide

- 1 Represents premium quality products which have been manufactured to the highest standards in a quality controlled and certified environment. These products are typically of European origin and have been manufactured, finished and packaged using the latest technology. These are equal in quality to most branded products.
- 2 Represents medium quality products which have been made with precision tools and processes. They are generally European/Chinese products which have been made by hot stamping, pressure die-casting and have high-quality finishes.
- 3 Represents entry level products which are generally sourced from India and the Far East. These products are cost-effective volume produced goods that are hand-made by traditional processes. These products are typically gravity cast products and cold stamped steel products. They are hand finished.

## Finish Guide

AL	Aluminium (Masterlock)	PB	Polished Brass
BC	Black Chrome (Cabinet)	PCP	Polished Chrome Plated
BC	Bright Chrome (Gainsborough)	PCPe	Polished Chrome Plated Effect
BG	Bright Gold (Gainsborough)	PEB	Polished Electro Brass Plated
BLK	Black Epoxy Coated	PG	Polished Gold (UPVC)
BLK Nickel	Black Nickel (Designer Levers)	PSS	Polished Stainless Steel
BR	Brass	SAA	Satin Anodised Aluminium
BZP	Bright Zinc Plated	SC	Self Colour
CN	Champagne Nickel (Gainsborough)	SC	Satin Chrome (Gainsborough)
EB	Brass Plated	SCP	Satin Chrome Plated
GRY	Grey Painted	SG	Galvanised Steel
MN	Matt/Satin Nickel (Cabinet)	SNP	Satin Nickel Plated
NP	Nickel Plated	SSS	Satin Stainless Steel
ORB	Oil Rubbed Bronze	WH	White Epoxy Coated
PAA	Polished Anodised Aluminium		

## Size Guide

 Width  Height  Projection (all sizes in millimeters)

## Finish Maintenance Guide

**Care of Brass Products** – Solid Brass Door hardware products are coated with a protective lacquer which prevents the brass from tarnishing under normal conditions. Products fitted externally, or in an environment where chemical agents may be present, will tarnish much quicker as the lacquer breaks down. For these reasons the life of lacquer can vary and cannot therefore be guaranteed. To prevent tarnishing, we recommend cleaning brass products with soapy water, or wiping them with a soft cloth with beeswax. If the product starts to tarnish, we recommend that the lacquer is fully removed using Nitromores. Once the lacquer is removed, wipe any residue away, and use brasso of similar to restore the finish. The surface can either be re lacquered or maintained with Brasso.

**All other finishes** – For all other hardware finishes, we recommend periodic cleaning with a soft damp cloth to remove surface deposits. Adding a wax polish after cleaning will help to maintain the appearance and protect the surface from corrosive deposits.

# Designer Door Furniture



# Designer Door Furniture

## Ultimo Lever on Square Rose



Description	Boxed			Clam Packed	
	Inner Qty	Case Qty	Code	Qty	Code
Passage (1 set)	1	20	3650-SQ		N/A
Privacy (1 set)	1	20	3650-SQ-PRV		N/A
Keyhole Escutcheon (pair)	1	10	3621-SQ	5	53621-SQ
Euro Escutcheon (pair)	1	10	3623-SQ	5	53623-SQ
Bath Turn/Release (set)	1	10	3622-SQ	5	53622-SQ

⬆️ 130mm ⬇️ 52mm ↘️ 54mm Finishes: **SNP/PCP**

Pre-packed escutcheons are packed in singles.

## Chronos Lever on Square Rose



Description	Boxed			Clam Packed	
	Inner Qty	Case Qty	Code	Qty	Code
Passage (1 set)	1	20	3655-SQ		N/A
Privacy (1 set)	1	20	3655-SQ-PRV		N/A
Keyhole Escutcheon (pair)	1	10	3621-SQ	5	53621-SQ
Euro Escutcheon (pair)	1	10	3623-SQ	5	53623-SQ
Bath Turn/Release (set)	1	10	3622-SQ	5	53622-SQ

⬆️ 133mm ⬇️ 52mm ↘️ 68mm Finishes: **SNP/PCP**

Pre-packed escutcheons are packed in singles.

## Argo Lever on Square Rose



Description	Boxed			Clam Packed	
	Inner Qty	Case Qty	Code	Qty	Code
Passage (1 set)	1	20	3670-SQ		N/A
Privacy (1 set)	1	20	3670-SQ-PRV		N/A
Keyhole Escutcheon (pair)	1	10	3621-SQ	5	53621-SQ
Euro Escutcheon (pair)	1	10	3623-SQ	5	53623-SQ
Bath Turn/Release (set)	1	10	3622-SQ	5	53622-SQ

⬆️ 125mm ⬇️ 52mm ↘️ 67mm Finishes: **SNP/PCP**

Pre-packed escutcheons are packed in singles.

## SQUARE ESCUTCHEONS SNP/PCP



# Designer Door Furniture

## Arc Lever on Round Rose



Description	Boxed			Clam Packed	
	Inner Qty	Case Qty	Code	Qty	Code
Passage (1 set)	1	20	3600	2	53600
Privacy (1 set)	1	20	3600-PRV		N/A
Keyhole Escutcheon (pair)	1	10	3621	5	53621
Euro Escutcheon (pair)	1	10	3623	5	53623
Bath Turn/Release (set)	1	10	3622	5	53622

1 113mm 52mm 65mm Finishes: PCP/SNP

Pre-packed escutcheons are packed in singles.

## Aura Lever on Round Rose



Description	Boxed			Clam Packed	
	Inner Qty	Case Qty	Code	Qty	Code
Passage (1 set)	1	20	3620	2	53620
Privacy (1 set)	1	20	3620-PRV		N/A
Keyhole Escutcheon (pair)	1	10	3621	5	53621
Euro Escutcheon (pair)	1	10	3623	5	53623
Bath Turn/Release (set)	1	10	3622	5	53622

1 119mm 52mm 64mm Finishes: PCP/SNP

Pre-packed escutcheons are packed in singles.

## Artemis Lever on Round Rose



Description	Boxed			Clam Packed	
	Inner Qty	Case Qty	Code	Qty	Code
Passage (1 set)	1	20	3625	2	53625
Privacy (1 set)	1	20	3625-PRV		N/A
Keyhole Escutcheon (pair)	1	10	3621	5	53621
Euro Escutcheon (pair)	1	10	3623	5	53623
Bath Turn/Release (set)	1	10	3622	5	53622

1 120mm 52mm 63mm Finishes: PCP/SNP

Pre-packed escutcheons are packed in singles.

## Orpheus Lever on Round Rose



Description	Boxed			Clam Packed	
	Inner Qty	Case Qty	Code	Qty	Code
Passage (1 set)	1	20	3635	2	53635
Privacy (1 set)	1	20	3635-PRV		N/A
Keyhole Escutcheon (pair)	1	10	3621	5	53621
Euro Escutcheon (pair)	1	10	3623	5	53623
Bath Turn/Release (set)	1	10	3622	5	53622

1 132mm 52mm 65mm Finishes: PCP/SNP

Pre-packed escutcheons are packed in singles.

## ESCUTCHEONS PCP/SNP



# Designer Door Furniture



## Ultimo Lever on Round Rose

Description	Boxed			Clam Packed	
	Inner Qty	Case Qty	Code	Qty	Code
Passage (1 set)	1	20	3650	2	53650
Privacy (1 set)	1	20	3650-PRV		N/A
Keyhole Escutcheon (pair)	1	10	3621	5	53621
Euro Escutcheon (pair)	1	10	3623	5	53623
Bath Turn/Release (set)	1	10	3622	5	53622



130mm 52mm 54mm Finishes: SNP/PCP

Pre-packed escutcheons are packed in singles.



## Chronos Lever on Round Rose

Description	Boxed			Clam Packed	
	Inner Qty	Case Qty	Code	Qty	Code
Passage (1 set)	1	20	3655	2	53655
Privacy (1 set)	1	20	3655-PRV		N/A
Keyhole Escutcheon (pair)	1	10	3621	5	53621
Euro Escutcheon (pair)	1	10	3623	5	53623
Bath Turn/Release (set)	1	10	3622	5	53622



133mm 52mm 68mm Finishes: SNP/PCP

Pre-packed escutcheons are packed in singles.



## Argo Lever on Round Rose

Description	Boxed			Clam Packed	
	Inner Qty	Case Qty	Code	Qty	Code
Passage (1 set)	1	20	3670	2	53670
Privacy (1 set)	1	20	3670-PRV		N/A
Keyhole Escutcheon (pair)	1	10	3621	5	53621
Euro Escutcheon (pair)	1	10	3623	5	53623
Bath Turn/Release (set)	1	10	3622	5	53622



125mm 52mm 67mm Finishes: SNP/PCP

Pre-packed escutcheons are packed in singles.



## Atlas Lever on Round Rose

Description	Boxed			Clam Packed	
	Inner Qty	Case Qty	Code	Qty	Code
Passage (1 set)	1	20	3696	2	53696
Privacy (1 set)	1	20	3696-PRV		N/A
Keyhole Escutcheon (pair)	1	10	3621	5	53621
Euro Escutcheon (pair)	1	10	3623	5	53623
Bath Turn/Release (set)	1	10	3622	5	53622



126mm 52mm 67mm Finishes: SNP/PCP

Pre-packed escutcheons are packed in singles.

## ESCUTCHEONS SNP/PCP



# Designer Door Furniture

## Callisto Lever on Round Rose



Description	Boxed			Clam Packed	
	Inner Qty	Case Qty	Code	Qty	Code
Passage (1 set)	1	20	3665	2	53665
Privacy (1 set)	1	20	3665-PRV		N/A
Keyhole Escutcheon (pair)	1	10	3681	5	53681
Euro Escutcheon (pair)	1	10	3683	5	53683
Bath Turn/Release (set)	1	10	3682	5	53682

↑ 122mm ← 131mm ↓ 52mm ↘ 60mm Finishes: **PCP/SCP**

Pre-packed escutcheons are packed in singles.

## Athena Lever on Round Rose



Description	Boxed			Clam Packed	
	Inner Qty	Case Qty	Code	Qty	Code
Passage (1 set)	1	20	3675	2	53675
Privacy (1 set)	1	20	3675-PRV		N/A
Keyhole Escutcheon (pair)	1	10	3681	5	53681
Euro Escutcheon (pair)	1	10	3683	5	53683
Bath Turn/Release (set)	1	10	3682	5	53682

↑ 122mm ← 122mm ↓ 52mm ↘ 60mm Finishes: **PCP/SCP**

Pre-packed escutcheons are packed in singles.

## Seriphos Lever on Round Rose



Description	Boxed			Clam Packed	
	Inner Qty	Case Qty	Code	Qty	Code
Passage (1 set)	1	20	3685	2	53685
Privacy (1 set)	1	20	3685-PRV		N/A
Keyhole Escutcheon (pair)	1	10	3681	5	53681
Euro Escutcheon (pair)	1	10	3683	5	53683
Bath Turn/Release (set)	1	10	3682	5	53682

↑ 122mm ← 145mm ↓ 52mm ↘ 60mm Finishes: **PCP/SCP**

Pre-packed escutcheons are packed in singles.

## Argo Ebony Lever on Round Rose



Description	Boxed			Clam Packed	
	Inner Qty	Case Qty	Code	Qty	Code
Passage (1 set)	1	20	3671	2	53671
Privacy (1 set)	1	20	3671-PRV		N/A
Keyhole Escutcheon (pair)	1	10	3681	5	53681
Euro Escutcheon (pair)	1	10	3683	5	53683
Bath Turn/Release (set)	1	10	3682	5	53682

↑ 122mm ← 125mm ↓ 52mm ↘ 67mm Finishes: **PCP/BLK**

Pre-packed escutcheons are packed in singles.

## ESCUTCHEONS PCP



# Designer Door Furniture



## Flex Lever on Round Rose

Description	Boxed			Clam Packed	
	Inner Qty	Case Qty	Code	Qty	Code
Passage (1 set)	1	20	3645	2	53645
Privacy (1 set)	1	20	3645-PRV		N/A
Keyhole Escutcheon (pair)	1	10	3681	5	53681
Euro Escutcheon (pair)	1	10	3683	5	53683
Bath Turn/Release (set)	1	10	3682	5	53682



1 125mm 53mm 56mm Finishes: PCP

Pre-packed escutcheons are packed in singles.



## Venus Lever on Round Rose

Description	Boxed			Clam Packed	
	Inner Qty	Case Qty	Code	Qty	Code
Passage (1 set)	1	20	3680	2	53680
Privacy (1 set)	1	20	3680-PRV		N/A
Keyhole Escutcheon (pair)	1	10	3681	5	53681
Euro Escutcheon (pair)	1	10	3683	5	53683
Bath Turn/Release (set)	1	10	3682	5	53682



1 119mm 52mm 54mm Finishes: PCP

Pre-packed escutcheons are packed in singles.



## Sultan Lever on Round Rose

Description	Boxed			Clam Packed	
	Inner Qty	Case Qty	Code	Qty	Code
Passage (1 set)	1	20	3690	2	53690
Privacy (1 set)	1	20	3690-PRV		N/A
Keyhole Escutcheon (pair)	1	10	3681	5	53681
Euro Escutcheon (pair)	1	10	3683	5	53683
Bath Turn/Release (set)	1	10	3682	5	53682



1 125mm 52mm 60mm Finishes: PCP

Pre-packed escutcheons are packed in singles.



## Astro Lever on Round Rose

Description	Boxed			Clam Packed	
	Inner Qty	Case Qty	Code	Qty	Code
Passage (1 set)	1	20	3610	2	53610
Privacy (1 set)	1	20	3610-PRV		N/A
Keyhole Escutcheon (pair)	1	10	3611	5	53611
Euro Escutcheon (pair)	1	10	3613	5	53613
Bath Turn/Release (set)	1	10	3612	5	53612



1 135mm 52mm 63mm Finishes: SNP

Pre-packed escutcheons are packed in singles.

## ESCUTCHEONS SNP



# Designer Door Furniture

## Centaur Lever on Round Rose



Description	Boxed			Clam Packed	
	Inner Qty	Case Qty	Code	Qty	Code
Passage (1 set)	1	20	3660	2	53660
Privacy (1 set)	1	20	3660-PRV		N/A
Keyhole Escutcheon (pair)	1	10	3611	5	53611
Euro Escutcheon (pair)	1	10	3613	5	53613
Bath Turn/Release (set)	1	10	3612	5	53612

↑ 131mm ↓ 52mm ↘ 60mm Finishes: **SNP**

Pre-packed escutcheons are packed in singles.

## Flex Lever on Round Rose



Description	Boxed			Clam Packed	
	Inner Qty	Case Qty	Code	Qty	Code
Passage (1 set)	1	20	3640	2	53640
Privacy (1 set)	1	20	3640-PRV		N/A
Keyhole Escutcheon (pair)	1	10	3641	5	53641
Euro Escutcheon (pair)	1	10	3643	5	53643
Bath Turn/Release (set)	1	10	3642	5	53642

↑ 125mm ↓ 52mm ↘ 56mm Finishes: **SCP**

Pre-packed escutcheons are packed in singles.

## Venus Lever on Round Rose



Description	Boxed			Clam Packed	
	Inner Qty	Case Qty	Code	Qty	Code
Passage (1 set)	1	20	3679	2	53679
Privacy (1 set)	1	20	3679-PRV		N/A
Keyhole Escutcheon (pair)	1	10	3641	5	53641
Euro Escutcheon (pair)	1	10	3643	5	53643
Bath Turn/Release (set)	1	10	3642	5	53642

↑ 119mm ↓ 52mm ↘ 54mm Finishes: **SCP**

Pre-packed escutcheons are packed in singles.

## Sultan Lever on Round Rose



Description	Boxed			Clam Packed	
	Inner Qty	Case Qty	Code	Qty	Code
Passage (1 set)	1	20	3689	2	53689
Privacy (1 set)	1	20	3689-PRV		N/A
Keyhole Escutcheon (pair)	1	10	3641	5	53641
Euro Escutcheon (pair)	1	10	3643	5	53643
Bath Turn/Release (set)	1	10	3642	5	53642

↑ 125mm ↓ 52mm ↘ 60mm Finishes: **SCP**

Pre-packed escutcheons are packed in singles.

## ESCUTCHEONS SCP



# Designer Door Furniture



## Eros Lever on Round Rose

Description	Boxed			Clam Packed	
	Inner Qty	Case Qty	Code	Qty	Code
Passage (1 set)	1	20	3695	2	53695
Privacy (1 set)	1	20	3695-PRV		N/A
Keyhole Escutcheon (pair)	1	10	3641	5	53641
Euro Escutcheon (pair)	1	10	3643	5	53643
Bath Turn/Release (set)	1	10	3642	5	53642



1 126mm 52mm 67mm Finishes: PCP/SCP

Pre-packed escutcheons are packed in singles.



## Orbit Lever on Round Rose

Description	Boxed			Clam Packed	
	Inner Qty	Case Qty	Code	Qty	Code
Passage (1 set)	1	20	3630	2	53630
Privacy (1 set)	1	20	3630-PRV		N/A
Keyhole Escutcheon (pair)	1	10	3631	5	53631
Euro Escutcheon (pair)	1	10	3633	5	53633
Bath Turn/Release (set)	1	10	3632	5	53632



1 124mm 52mm 59mm Finishes: PCP/PEB

Pre-packed escutcheons are packed in singles.



## Venus Lever on Round Rose

Description	Boxed			Clam Packed	
	Inner Qty	Case Qty	Code	Qty	Code
Passage (1 set)	1	20	3678	2	53678
Keyhole Escutcheon (pair)	1	10	3616	5	53616
Bath Turn/Release (set)	1	10	3617	5	53617

1 119mm 52mm 54mm Finishes: PEB

Pre-packed escutcheons are packed in singles.



## Flex Lever on Round Rose

Description	Boxed			Clam Packed	
	Inner Qty	Case Qty	Code	Qty	Code
Passage (1 set)	1	20	3646	2	53646
Keyhole Escutcheon (pair)	1	10	3616	5	53616
Bath Turn/Release (set)	1	10	3617	5	53617

1 125mm 52mm 56mm Finishes: PEB

Pre-packed escutcheons are packed in singles.

## ESCUTCHEONS PCP/PEB & PEB



# Designer Door Furniture

## Argo Lever on Round Rose



Description	Boxed			Clam Packed	
	Inner Qty	Case Qty	Code	Qty	Code
Passage (1 set)	1	20	3570	2	53570
Privacy (1 set)	1	20	3570-PRV		N/A
Keyhole Escutcheon (pair)	1	10	3576	5	53576
Euro Escutcheon (pair)	1	10	3577	5	53577
Bath Turn/Release (set)	1	10	3578	5	53578

① 125mm 52mm 67mm Finishes: **PCP/BLK Nickel**

Pre-packed escutcheons are packed in singles.

## Ultimo Lever on Round Rose



Description	Boxed			Clam Packed	
	Inner Qty	Case Qty	Code	Qty	Code
Passage (1 set)	1	20	3575	2	53575
Privacy (1 set)	1	20	3575-PRV		N/A
Keyhole Escutcheon (pair)	1	10	3576	5	53576
Euro Escutcheon (pair)	1	10	3577	5	53577
Bath Turn/Release (set)	1	10	3578	5	53578

① 130mm 52mm 54mm Finishes: **PCP/BLK Nickel**

Pre-packed escutcheons are packed in singles.

## Flex Lever on Round Rose



Description	Boxed			Clam Packed	
	Inner Qty	Case Qty	Code	Qty	Code
Passage (1 set)	1	20	3540		N/A
Privacy (1 set)	1	20	3540-PRV		N/A
Keyhole Escutcheon (pair)	1	10	3541		N/A
Euro Escutcheon (pair)	1	10	3543		N/A
Bath Turn/Release (set)	1	10	3542		N/A

① 125mm 52mm 56mm Finishes: **BLK Nickel**

Pre-packed escutcheons are packed in singles.

## Venus Lever on Round Rose



Description	Boxed			Clam Packed	
	Inner Qty	Case Qty	Code	Qty	Code
Passage (1 set)	1	20	3580		N/A
Privacy (1 set)	1	20	3580-PRV		N/A
Keyhole Escutcheon (pair)	1	10	3581		N/A
Euro Escutcheon (pair)	1	10	3583		N/A
Bath Turn/Release (set)	1	10	3582		N/A

① 119mm 52mm 54mm Finishes: **ORB**

Pre-packed escutcheons are packed in singles.

## ESCUTCHEONS PCP/BLK Nickel

A full range of accessories available in all finishes.

# Designer Door Furniture



### Ambra Lever on Round Rose

Description	Boxed		Clam Packed	
	Inner Qty	Case Qty	Code	Qty Code
Lever (pair)	1		3821	2 53821
Keyhole Escutcheon (pair)	1		3836KY	N/A
Euro Escutcheon (pair)	1		3836EU	N/A
Bath Turn/Release (set)	1		3836BA	N/A

📏 140mm 📏 52mm 📏 67mm Finishes: PCP



### Kend Lever on Round Rose

Description	Boxed		Clam Packed	
	Inner Qty	Case Qty	Code	Qty Code
Lever (pair)	1		3831	2 53831
Keyhole Escutcheon (pair)	1		3836KY	N/A
Euro Escutcheon (pair)	1		3836EU	N/A
Bath Turn/Release (set)	1		3836BA	N/A

📏 140mm 📏 52mm 📏 67mm Finishes: PCP



### Ambra Lever on Round Rose

Description	Boxed		Clam Packed	
	Inner Qty	Case Qty	Code	Qty Code
Lever (pair)	1		3822	2 53822
Keyhole Escutcheon (pair)	1		3837KY	N/A
Euro Escutcheon (pair)	1		3837EU	N/A
Bath Turn/Release (set)	1		3837	N/A

📏 140mm 📏 52mm 📏 67mm Finishes: SNP



### Kend Lever on Round Rose

Description	Boxed		Clam Packed	
	Inner Qty	Case Qty	Code	Qty Code
Lever (pair)	1		3832	2 53832
Keyhole Escutcheon (pair)	1		3837KY	N/A
Euro Escutcheon (pair)	1		3837EU	N/A
Bath Turn/Release (set)	1		3837	N/A

📏 140mm 📏 52mm 📏 67mm Finishes: SNP

### ESCUTCHEONS SNP



# Designer Door Furniture



## Ambra Lever on Round Rose

Description	Boxed		Clam Packed	
	Inner Qty	Case Qty	Code	Qty Code
Lever (pair)	1		3820	2 53820
Keyhole Escutcheon (pair)	1		3835KY	N/A
Euro Escutcheon (pair)	1		3835EU	N/A
Bath Turn/Release (set)	1		3835BA	N/A

1 140mm 52mm 67mm Finishes: PB



## Kend Lever on Round Rose

Description	Boxed		Clam Packed	
	Inner Qty	Case Qty	Code	Qty Code
Lever (pair)	1		3830	2 53830
Keyhole Escutcheon (pair)	1		3835KY	N/A
Euro Escutcheon (pair)	1		3835EU	N/A
Bath Turn/Release (set)	1		3835BA	N/A

1 140mm 52mm 67mm Finishes: PB



## Ambra Lever on Round Rose

Description	Boxed		Clam Packed	
	Inner Qty	Case Qty	Code	Qty Code
Lever (pair)	1		3823	2 53823
Keyhole Escutcheon (pair)	1		3838KY	N/A
Euro Escutcheon (pair)	1		3838EU	N/A
Bath Turn/Release (set)	1		3838BA	N/A

1 140mm 52mm 67mm Finishes: SB



## Kend Lever on Round Rose

Description	Boxed		Clam Packed	
	Inner Qty	Case Qty	Code	Qty Code
Lever (pair)	1		3833	2 53833
Keyhole Escutcheon (pair)	1		3838KY	N/A
Euro Escutcheon (pair)	1		3838EU	N/A
Bath Turn/Release (set)	1		3838BA	N/A

1 140mm 52mm 67mm Finishes: SB

## ESCUTCHEONS PB/SB

A full range of accessories available in all finishes.

# Designer Door Furniture



## INTRODUCING THE **NEW** ARC PUSH BUTTON PRIVACY

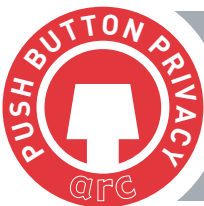

Easy to fit - suitable for both DIY and trade customers

Reduced fitting time - ideal for joiners and tradesmen

Simple functionality - rotating latch bolt for universal handing

THE EASY ONE PUSH SOLUTION  
FOR LOCKING BATHROOM DOORS

Simply press the button to lock the handle and then operate lever handle as normal to release the lock. Emergency release for outside access.



# Polished Chrome Door Furniture



# Polished Chrome Door Furniture

## Clara Suite Lever on Backplate



Description	Boxed		Clam Packed	
	Inner Qty	Case Qty	Code	Qty Code
Latch Furniture (pair)	1		3901	2 58901
Lock Furniture (pair)	1		3900	2 58900
Bathroom Furniture (pair)	1		3902	2 58902
Privacy Furniture (pair)	1		3903	2 58903

② 41mm 185mm 60mm Finishes: PCP



## Salo Suite Lever on Backplate



Description	Boxed		Clam Packed	
	Inner Qty	Case Qty	Code	Qty Code
Latch Furniture (pair)	1		3921	2 58921
Lock Furniture (pair)	1		3920	2 58920
Bathroom Furniture (pair)	1		3922	2 58922
Privacy Furniture (pair)	1		3923	2 58923

② 41mm 165mm 60mm Finishes: PCP



## Osprey Suite Lever on Backplate



Description	Boxed		Clam Packed	
	Inner Qty	Case Qty	Code	Qty Code
Latch Furniture (pair)	1		3237	2 58237
Lock Furniture (pair)	1		3236	2 58236
Bathroom Furniture (pair)	1		3238	2 58238
Privacy Furniture (pair)	1		3238-P	2 58238-P

② 41mm 168mm 55mm Finishes: PCP



# Polished Chrome Door Furniture

## Classic Suite Lever on Backplate



Description	Boxed		Clam Packed	
	Inner Qty	Case Qty	Code	Qty Code
Latch Furniture (pair)	1		3228	2 58228
Lock Furniture (pair)	1		3227	2 58227
Bathroom Furniture (pair)	1		3230	2 58230

② 47mm 170mm 55mm Finishes: PCP



## Victorian Scroll Lever on Backplate



Description	Boxed		Clam Packed	
	Inner Qty	Case Qty	Code	Qty Code
Latch Furniture (pair) - Short	1		3223	2 58223
Lock Furniture (pair)	1		3222	2 58222
47.5mm Euro Lock Furniture (pair)	1		3201	2 58201
Bathroom Furniture (pair)	1		3224	2 58224
Privacy Furniture (pair) - Short	1		3225	2 58225

② 41mm 151mm - Short 116mm 55mm Finishes: PCP



## Victorian Straight Lever on Backplate



Description	Boxed		Clam Packed	
	Inner Qty	Case Qty	Code	Qty Code
Latch Furniture (pair)	1		3220	2 58220
Lock Furniture (pair)	1		3210	2 58210
47.5mm Euro Lock Furniture (pair)	1		3202	2 58202
Bathroom Furniture (pair)	1		3212	2 58212
Privacy Furniture (pair)	1		3213	2 58213

② 41mm 151mm - Short 116mm 47mm Finishes: PCP



# Polished Chrome Door Furniture

## Foston Suite Lever on Backplate



Description	Boxed		Clam Packed	
	Inner Qty	Case Qty	Code	Qty Code
Latch Furniture (pair)	1		3946	2 58946
Lock Furniture (pair)	1		3945	2 58945
Bathroom Furniture (pair)	1		3947	2 58947

② ↔ 41mm ↑ 175mm ↘ 58mm Finishes: PCP



## Stretton Suite Lever on Backplate



Description	Boxed		Clam Packed	
	Inner Qty	Case Qty	Code	Qty Code
Latch Furniture (pair)	1		3941	2 58941
Lock Furniture (pair)	1		3940	2 58940
Bathroom Furniture (pair)	1		3942	2 58942

② ↔ 41mm ↑ 175mm ↘ 54mm Finishes: PCP



## New York Lever on Backplate



Description	Boxed		Clam Packed	
	Inner Qty	Case Qty	Code	Qty Code
Latch Furniture (pair)	1		3206	2 58206
Lock Furniture (pair)	1		3205	2 58205
Bathroom Furniture (pair)	1		3207	2 58207

② ↔ 48mm ↑ 179mm ↘ 65mm Finishes: PCP/SCP



# Polished Chrome Door Furniture

## Calver Suite Lever on Backplate



Description	Boxed		Clam Packed	
	Inner Qty	Case Qty	Code	Qty Code
Latch Furniture (pair)	1		3267	2 8267
Lock Furniture (pair)	1		3266	2 8266
Bathroom Furniture (pair)	1		3268	2 8268

③ 48mm 180mm 50mm Finishes: PCP



## Victorian Straight Lever on Backplate



Description	Boxed		Pre Packed	
	Inner Qty	Case Qty	Code	Qty Code
Latch Furniture (pair) - Short	1		3221	4 8221
Lock Furniture (pair)	1		3211	4 8211
Bathroom Furniture (pair)	1		3209	4 8209
Privacy Furniture (pair) - Short	1		3214	4 8214

③ 40mm 148mm - Short 100mm 44mm Finishes: PCP



## Victorian Scroll Lever on Backplate



Description	Boxed		Pre Packed	
	Inner Qty	Case Qty	Code	Qty Code
Latch Furniture (pair)	1		3218	4 8218
Lock Furniture (pair)	1		3219	4 8219
Bathroom Furniture (pair)	1		3216	4 8216
Privacy Furniture (pair)	1		3215	4 8215

③ 40mm 148mm - Short 100mm 53mm Finishes: PCP



# Polished Chrome Accessories



## Victorian Letterplate

Description	Boxed			Pre Packed	
	Inner Qty	Case Qty	Code	Qty	Code
10" x 3" Premier Letterplate	1		3240	3	58240
10" x 3" Contract Letterplate	1		3290	3	8290
11" x 3.18" Inner Flap	1		3245	3	8245

① ③ Finishes: PCP



## Finger Plate

Description	Boxed			Pre Packed	
	Inner Qty	Case Qty	Code	Qty	Code
11.3/4 x 2.1/2" Finger Plate	1		3248	5	8248

③ Finishes: PCP



## Victorian Cupboard Knob

Description	Boxed			Pre Packed	
	Inner Qty	Case Qty	Code	Qty	Code
25mm Victorian Cupboard Knob (2 per card)	1		3270	5	8270
32mm Victorian Cupboard Knob (2 per card)	1		3272	5	8272
38mm Victorian Cupboard Knob (2 per card)	1		3274	5	8274

③ Finishes: PCP



## Premier Cupboard Knob - Heavy

Description	Boxed			Pre Packed	
	Inner Qty	Case Qty	Code	Qty	Code
25mm Cupboard Knob	10		3351	5	8351
32mm Cupboard Knob	10		3352	5	8352
38mm Cupboard Knob	10		3353	5	8353
50mm Cupboard Knob	10		3354	5	8354

① Finishes: PCP



## Mortice Knob

Description	Boxed			Pre Packed	
	Inner Qty	Case Qty	Code	Qty	Code
Premier Mortice Knob (pair)	1		3232	3	58232
Contract Mortice Knob (pair)	1		3217	4	8217

① ③ Finishes: PCP

# Polished Chrome Accessories



## Thumbturn

Description	Boxed			Pre Packed	
	Inner Qty	Case Qty	Code	Qty	Code
30mm Thumbturn for Mortice Door Bolt	10		2036	5	7036

③ Finishes: **PCP**



## Ring Door Knocker

Description	Boxed			Pre Packed	
	Inner Qty	Case Qty	Code	Qty	Code
Ring Door Knocker	1		3252	4	8252

② Finishes: **PCP**



## Urn Door Knocker

Description	Boxed			Pre Packed	
	Inner Qty	Case Qty	Code	Qty	Code
152mm Urn Type Door Knocker	1		3250	4	8250

③ Finishes: **PCP**



## Bow Handle

Description	Boxed			Pre Packed	
	Inner Qty	Case Qty	Code	Qty	Code
6" Bow Handle	10		3320	5	8320

③ Finishes: **PCP**



## Cranked Pull Handle

Description	Boxed			Pre Packed	
	Inner Qty	Case Qty	Code	Qty	Code
9" Cranked Pull Handle	1		3326	3	8326

③ Finishes: **PCP**

# Polished Chrome Accessories



## Escutcheons

Description	Boxed		Pre Packed	
	Inner Qty	Case Qty	Code	Qty Code
Covered Escutcheon (P/P x 2)	10		3260	5 8260
Open Escutcheon (P/P x 2)	10		3261	5 8261
Premier Covered Escutcheon (P/P x 1)	10		3262	5 8262
Premier Open Escutcheon (P/P x 1)	10		3265	5 8265

② ③ Finishes: PCP



## Door Guard

Description	Boxed		Pre Packed	
	Inner Qty	Case Qty	Code	Qty Code
Security Door Guard	10	200	3011	5 8011

② Finishes: PCP



## Door Viewer

Description	Boxed		Pre Packed	
	Inner Qty	Case Qty	Code	Qty Code
160° Door Viewer (brass base)	1	500	792	5 5792
180° Door Viewer (zinc base)	1	500	791	5 5791
180° Premier Door Viewer (brass base)	1	500	791-PRM	5 5791-PRM
180° Door Viewer with Shutter	1	500	791-SHU	N/A
Shutter for 180° Door Viewer	1	N/A	791 SHU ONLY	N/A

③ Finishes: PCP



## Numerals

Description	Boxed		Pre Packed	
	Inner Qty	Case Qty	Code	Qty Code
3" Numerals No. 0-9	25		3400-9	2 8400-9

③ Finishes: PCP



## Cylinder Pull

Description	Boxed		Pre Packed	
	Inner Qty	Case Qty	Code	Qty Code
Cylinder Pull	1		3300	5 8300

③ Finishes: PCP

# Polished Chrome Accessories



## Projecting Door Stop

Description	Boxed		Pre Packed	
	Inner Qty	Case Qty	Code	Qty Code
63mm Face Fixing Projecting Door Stop	10	200	3349	5 8349
76mm Face Fixing Projecting Door Stop	10	200	3350	5 8350
70mm Pencil Projecting Door Stop	10		3298	1 8298

③ Finishes: PCP



## Door Stop

Description	Boxed		Pre Packed	
	Inner Qty	Case Qty	Code	Qty Code
Kick Down Door Stop	10		369	5 5369

③ Finishes: PCP



## Oval Door Stop

Description	Boxed		Pre Packed	
	Inner Qty	Case Qty	Code	Qty Code
Oval Door Stop	10	500	3306	5 8306

③ Finishes: PCP



## Hooks

Description	Boxed		Pre Packed	
	Inner Qty	Case Qty	Code	Qty Code
Single Robe Hook	10		4321	5 8321
Double Wardrobe Hook	10		3318	5 8318
Premier Single Robe Hook	10		3264	5 8264
Hat and Coat Hook	10		3319	5 8319
Premier Hat and Coat Hook	10		3263	5 8263

① ③ Finishes: PCP



## Cabin Hooks

Description	Boxed		Pre Packed	
	Inner Qty	Case Qty	Code	Qty Code
4" Cabin Hook	10		3342	5 8342
6" Cabin Hook	10		3343	5 8343
8" Cabin Hook	10		3344	5 8344

③ Finishes: PCP

# Polished Chrome Accessories



## Door Chain

Description	Boxed			Pre Packed	
	Inner Qty	Case Qty	Code	Qty	Code
Standard Door Chain (brass)	10	100	793	5	5793
Standard Door Chain (steel)	10	100	793-ST		N/A

③ Finishes: **PCP**



## Door Chain

Description	Boxed			Pre Packed	
	Inner Qty	Case Qty	Code	Qty	Code
Security Door Chain	10	100	3012	5	8012

③ Finishes: **PCP**



## Flush Bolt

Description	Boxed			Pre Packed	
	Inner Qty	Case Qty	Code	Qty	Code
6 x 3/4" Lever Action Flush Bolt	10	100	550	5	8550
6 x 3/4" Lever Action Radiused Flush Bolt	10	100	550R		N/A
8 x 3/4" Lever Action Flush Bolt	10	100	552	5	8552

③ Finishes: **PCP**



## Mortice Bolt

Description	Boxed			Pre Packed	
	Inner Qty	Case Qty	Code	Qty	Code
60mm Mortice Door Bolt	10	100	2037	5	7037
60mm Radiused Mortice Door Bolt	10	100	2037R		N/A
88mm Mortice Door Bolt	10	100	2037/88		N/A

③ Finishes: **PCP**



## Slide Bolt

Description	Boxed			Pre Packed	
	Inner Qty	Case Qty	Code	Qty	Code
4" Slide Bolt	10		4302	5	8302
6" Slide Bolt	5		4303	5	8303

③ Finishes: **PCP**

# Polished Chrome Accessories



## Indicator Bolt

Description	Boxed			Pre Packed	
	Inner Qty	Case Qty	Code	Qty	Code
Indicator Bolt	12	144	3702	5	8702

③ Finishes: **PCP**



## Barrel Bolt

Description	Boxed			Pre Packed	
	Inner Qty	Case Qty	Code	Qty	Code
2 x 1" Straight Barrel Bolt	10	100	520CP	5	5520CP
2 1/2 x 1" Straight Barrel Bolt	10	100	521CP	5	5521CP
3 x 1" Straight Barrel Bolt	10	100	522CP	5	5522CP
4 x 1" Straight Barrel Bolt	10	100	524CP	5	5524CP
6 x 1" Straight Barrel Bolt	10	100	526CP	5	5526CP

③ Finishes: **PCP**



## Necked Barrel Bolt

Description	Boxed			Pre Packed	
	Inner Qty	Case Qty	Code	Qty	Code
3 x 1" Necked Barrel Bolt	10	100	528CP	5	5528CP
4 x 1" Necked Barrel Bolt	10	100	529CP	5	5529CP
6 x 1" Necked Barrel Bolt	10	100	530CP	5	5530CP

③ Finishes: **PCP**



## Heavy Duty Barrel Bolt

Description	Boxed			Pre Packed	
	Inner Qty	Case Qty	Code	Qty	Code
4 x 1.1/2" Straight Barrel Bolt	10	100	3560CP	5	8560
6 x 1.1/2" Straight Barrel Bolt	10	100	3562	5	8562
8 x 1.1/2" Straight Barrel Bolt	10	100	3563CP	5	8563
10 x 1.1/2" Straight Barrel Bolt	10	100	3564	5	8564

③ Finishes: **PCP**



## Heavy Duty Necked Barrel Bolt

Description	Boxed			Pre Packed	
	Inner Qty	Case Qty	Code	Qty	Code
4 x 1.1/2" Necked Barrel Bolt	10	100	3560NKD	5	8560NKD
6 x 1.1/2" Necked Barrel Bolt	10	100	3562NKD	5	8562NKD
8 x 1.1/2" Necked Barrel Bolt	10	100	3563NKD	5	8563NKD

③ Finishes: **PCP**

# Polished Chrome Accessories



## Fanlight Catch

Description	Boxed			Pre Packed	
	Inner Qty	Case Qty	Code	Qty	Code
Fanlight Catch	1		3335X	5	8335

③ Finishes: **PCP**



## Sash Lift

Description	Boxed			Pre Packed	
	Inner Qty	Case Qty	Code	Qty	Code
Sash Lift	10		3336	5	8336
Sash Lift - Premier	10		3334	5	8334

① ③ Finishes: **PCP**

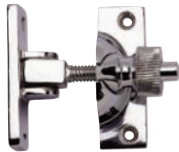

## Sash Fastener

Description	Boxed			Pre Packed	
	Inner Qty	Case Qty	Code	Qty	Code
Brighton Sash Fastener	1		3337	5	8337

③ Finishes: **PCP**



## Casement Fastener

Description	Boxed			Pre Packed	
	Inner Qty	Case Qty	Code	Qty	Code
Casement Fastener in Hook and Mortice Pattern	10		3388	5	8388
Casement Fastener in Hook and Mortice Pattern - Premier	10		3379	3	8379

① ③ Finishes: **PCP**



## Casement Stay

Description	Boxed			Pre Packed	
	Inner Qty	Case Qty	Code	Qty	Code
10" Casement Stay	10		3382	5	8382
10" Casement Stay - Premier	10		3384	5	8384

① ③ Finishes: **PCP**

# Polished Chrome Accessories



## Casement Stay

Description	Boxed			Pre Packed	
	Inner Qty	Case Qty	Code	Qty	Code
Standard Non-Locking Casement Stay	10	200	1269	4	6269
Standard Locking Casement Stay	10	200	1280	4	6280

② Finishes: **PCP**



## Casement Fastener

Description	Boxed			Pre Packed	
	Inner Qty	Case Qty	Code	Qty	Code
Standard Non-Locking Casement Fastener	20	200	1279	5	6279
Standard Locking Casement Fastener	20	200	1231	5	6231

② Finishes: **PCP**



## Handrail Bracket

Description	Boxed			Pre Packed	
	Inner Qty	Case Qty	Code	Qty	Code
63mm Handrail Bracket	10		4305	4	8305

③ Finishes: **PCP**



## Pole Hook

Description	Boxed			Pre Packed	
	Inner Qty	Case Qty	Code	Qty	Code
Pole Hook	10		3329	5	8329

③ Finishes: **PCP**



## Rim Knob Set

Description	Boxed			Pre Packed	
	Inner Qty	Case Qty	Code	Qty	Code
Rim Knob Set	10		3147	3	8147

③ Finishes: **PCP**

# Plus and Choice Door Furniture

## Plus Door Pack



Description	Pre Packed		Code
	Inner Qty	Case Qty	
PLUS Boxed Door Pack With : Dual Finish Handles, 3" 2BB Hinges and 63mm Latch	1	20	PBX2000

3 Finishes: SSS/PSS

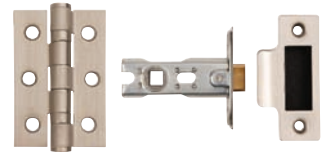

## Choice Door Pack



Description	Pre Packed		Code
	Inner Qty	Case Qty	
CHOICE Boxed Door Pack With : Handles, 3" 2BB Hinges and 63mm Latch	1	20	PBX2005

3 Finishes: SCP

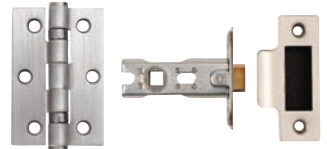

## Merchandiser



Description	Pre Packed		Code
	Inner Qty	Case Qty	
PLUS Merchandiser	1	1	PBX2000a
CHOICE Merchandiser	1	1	PBX2005a

# Satin Nickel and Satin Chrome Door Furniture



# Satin Nickel and Satin Chrome Door Furniture

## Victorian Scroll Lever on Backplate



Description	Boxed		Clam Packed	
	Inner Qty	Case Qty	Code	Qty Code
Latch Furniture (pair) - Short	1	20	4223	2 59223
Lock Furniture (pair)	1	20	4222	2 59222
Bathroom Furniture (pair)	1	20	4224	2 59224
Privacy Furniture (pair) - Short	1	20	4225	2 59225

② 41mm 151mm - Short 116mm 55mm Finishes: SNP



## Clara Suite Lever on Backplate



Description	Boxed		Clam Packed	
	Inner Qty	Case Qty	Code	Qty Code
Latch Furniture (pair)	1	20	4901	2 59901
Lock Furniture (pair)	1	20	4900	2 59900
Bathroom Furniture (pair)	1	20	4902	2 59902
Privacy Furniture (pair)	1	20	4903	2 59903

② 41mm 185mm 60mm Finishes: SNP



## Salò Suite Lever on Backplate



Description	Boxed		Clam Packed	
	Inner Qty	Case Qty	Code	Qty Code
Latch Furniture (pair)	1	20	4921	2 59921
Lock Furniture (pair)	1	20	4920	2 59920
Bathroom Furniture (pair)	1	20	4922	2 59922
Privacy Furniture (pair)	1	20	4923	2 59923

② 41mm 185mm 60mm Finishes: SNP



# Satin Nickel and Satin Chrome Door Furniture

## Victorian Scroll Lever on Backplate



Description	Boxed			Clam Packed	
	Inner Qty	Case Qty	Code	Qty	Code
Latch Furniture (pair) - Short	1	20	4223-SCP		N/A
Lock Furniture (pair)	1	20	4222-SCP		N/A
Bathroom Furniture (pair)	1	20	4224-SCP		N/A
Privacy Furniture (pair) - Short	1	20	4225-SCP		N/A

② 41mm 151mm - Short 116mm 55mm Finishes: SCP



## Stretton Suite Lever on Backplate



Description	Boxed			Clam Packed	
	Inner Qty	Case Qty	Code	Qty	Code
Latch Furniture (pair)	1	20	4941	2	59941
Lock Furniture (pair)	1	20	4940	2	59940
Bathroom Furniture (pair)	1	20	4942	2	59942

② 41mm 175mm 54mm Finishes: SCP



## Foston Suite Lever on Backplate



Description	Boxed			Clam Packed	
	Inner Qty	Case Qty	Code	Qty	Code
Latch Furniture (pair)	1	20	4946	2	59946
Lock Furniture (pair)	1	20	4945	2	59945
Bathroom Furniture (pair)	1	20	4947	2	59947

② 41mm 175mm 58mm Finishes: SCP



# Satin Nickel and Satin Chrome Door Furniture

## Classic Suite Lever on Backplate



Description	Boxed			Clam Packed	
	Inner Qty	Case Qty	Code	Qty	Code
Latch Furniture (pair)	1	20	4228	2	59228
Lock Furniture (pair)	1	20	4227	2	59227
Bathroom Furniture (pair)	1	20	4230	2	59230

② 47mm 170mm 55mm Finishes: SCP

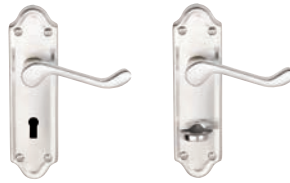

## Osprey Suite Lever on Backplate



Description	Boxed			Clam Packed	
	Inner Qty	Case Qty	Code	Qty	Code
Latch Furniture (pair)	1	20	4237	2	59237
Lock Furniture (pair)	1	20	4236	2	59236
Bathroom Furniture (pair)	1	20	4238	2	59238

② 41mm 168mm 55mm Finishes: SCP



## Calver Suite Lever on Backplate



Description	Boxed			Clam Packed	
	Inner Qty	Case Qty	Code	Qty	Code
Latch Furniture (pair)	1	20	4267	2	9267
Lock Furniture (pair)	1	20	4266	2	9266
Bathroom Furniture (pair)	1	20	4268	2	9268

② 48mm 180mm 50mm Finishes: SCP



# Satin Nickel and Satin Chrome Accessories



## Victorian Scroll Lever on Backplate

Description	Boxed		Pre Packed	
	Inner Qty	Case Qty	Code	Qty Code
Latch Furniture (pair)	1	20	4218	4 9218
Lock Furniture (pair)	1	20	4219	4 9219
Privacy Furniture (pair)	1	20	4215	4 9215

③ 40mm 148mm - Short 100mm 53mm Finishes: SCP



## Mortice Knob

Description	Boxed		Clam Packed	
	Inner Qty	Case Qty	Code	Qty Code
Premier Mortice Knob	1	20	4232	2 59232

② Finishes: SCP



## Victorian Letterplate

Description	Boxed		Pre Packed	
	Inner Qty	Case Qty	Code	Qty Code
10 x 3" Premier Letterplate	1		4240	3 59240
11 x 3.18" Inner Flap	1		4245	3 9245

① Finishes: SCP



## Cylinder Pull

Description	Boxed		Pre Packed	
	Inner Qty	Case Qty	Code	Qty Code
Cylinder Pull	10	100	4300	5 9300

③ Finishes: SCP



## Numerals

Description	Boxed		Pre Packed	
	Inner Qty	Case Qty	Code	Qty Code
76mm Numerals 0-9	10	100	4400-9	5 9400-9

③ Finishes: SCP

# Satin Nickel and Satin Chrome Accessories



## Heavy Duty Barrel Bolt

Description	Boxed			Pre Packed	
	Inner Qty	Case Qty	Code	Qty	Code
4 x 1.1/2" Heavy Duty Barrel Bolt	10	100	4560	5	9560
6 x 1.1/2" Heavy Duty Barrel Bolt	10	100	4562	5	9562
8 x 1.1/2" Heavy Duty Barrel Bolt	10	100	4563	5	9563
10 x 1.1/2" Heavy Duty Barrel Bolt	10	100	4564	5	9564

③ Finishes: SCP



## Heavy Duty Necked Barrel Bolt

Description	Boxed			Pre Packed	
	Inner Qty	Case Qty	Code	Qty	Code
4 x 1.1/2" Heavy Duty Necked Barrel Bolt	10	100	4560NKD	5	9560NKD
6 x 1.1/2" Heavy Duty Necked Barrel Bolt	10	100	4562NKD	5	9562NKD
8 x 1.1/2" Heavy Duty Necked Barrel Bolt	10	100	4563NKD	5	9563NKD

③ Finishes: SCP



## Barrel Bolt

Description	Boxed			Pre Packed	
	Inner Qty	Case Qty	Code	Qty	Code
4 x 1" Straight Barrel Bolt	10	100	522SCP		N/A
6 x 1" Straight Barrel Bolt	10	100	524SCP		N/A
8 x 1" Straight Barrel Bolt	10	100	526SCP		N/A

③ Finishes: SCP



## Indicator Bolt

Description	Boxed			Pre Packed	
	Inner Qty	Case Qty	Code	Qty	Code
Indicator Bolt	12	144	3701	5	8701

③ Finishes: SNP



## Mortice Bolt

Description	Boxed			Pre Packed	
	Inner Qty	Case Qty	Code	Qty	Code
60mm Mortice Bolt	10	100	2039	5	7039

③ Finishes: SCP

# Satin Nickel and Satin Chrome Accessories



## Flush Bolt

Description	Boxed			Pre Packed	
	Inner Qty	Case Qty	Code	Qty	Code
6 x 3/4" Lever Action Flush Bolt SNP	10	100	546		N/A
8 x 3/4" Lever Action Flush Bolt SNP	10	100	548		N/A
6 x 3/4" Lever Action Flush Bolt SCP	10	100	540	5	5540
8 x 3/4" Lever Action Flush Bolt SCP	10	100	542	5	5542

② Finishes: **SNP | SCP**



## Sockets

Description	Boxed			Pre Packed	
	Inner Qty	Case Qty	Code	Qty	Code
Dust Excluding Socket	10	100	3749		N/A
Zinc Easy Clean Socket	10	100	538		N/A

③ Finishes: **SNP | SC**



## Thumbturn

Description	Boxed			Pre Packed	
	Inner Qty	Case Qty	Code	Qty	Code
30mm Oval Thumbturn	10	200	2038	5	7038

③ Finishes: **SCP**



## Premier Cupboard Knobs - Heavy

Description	Boxed			Pre Packed	
	Inner Qty	Case Qty	Code	Qty	Code
25mm Premier Cupboard Knob	10	100	4351	5	9351
32mm Premier Cupboard Knob	10	100	4352	5	9352
38mm Premier Cupboard Knob	10	100	4353	5	9353
50mm Premier Cupboard Knob	10	100	4354	5	9354

① Finishes: **SCP**



## Hooks

Description	Boxed			Pre Packed	
	Inner Qty	Case Qty	Code	Qty	Code
Contract Hat and Coat Hook	10	100	4319	5	9319
Contract Double Wardrobe Hook	10	100	4318	5	9318
Premier Robe Hook	10	100	4264	5	9264
Premier Hat and Coat Hook	10	100	4263	5	9263

② ③ Finishes: **SCP**

# Satin Nickel and Satin Chrome Accessories



## Cabin Hook

Description	Boxed			Pre Packed	
	Inner Qty	Case Qty	Code	Qty	Code
4" Cabin Hook	10	100	4342	5	9342
6" Cabin Hook	10	100	4343	5	9343
8" Cabin Hook	10	100	4344	5	9344

3 Finishes: SCP



## Sash Lift

Description	Boxed			Pre Packed	
	Inner Qty	Case Qty	Code	Qty	Code
Sash Lift	10	100	4336	5	9336
Sash Lift - Premier	10	100	4334	5	9334

3 1 Finishes: SCP



## Handrail Bracket

Description	Boxed			Pre Packed	
	Inner Qty	Case Qty	Code	Qty	Code
63mm Handrail Bracket	10	100	4305X	4	9305

3 Finishes: SCP



## Projecting Door Stop

Description	Boxed			Pre Packed	
	Inner Qty	Case Qty	Code	Qty	Code
63mm Projecting Door Stop SCP	10	200	4349	5	9349
76mm Projecting Door Stop SCP	10	200	4350		N/A
63mm Projecting Door Stop SNP	10	200	4349 SNP		N/A
76mm Projecting Door Stop SNP	10	200	4350 SNP		N/A

3 Finishes: SCP | SNP



## Oval Door Stop

Description	Boxed			Pre Packed	
	Inner Qty	Case Qty	Code	Qty	Code
Oval Door Stop SCP	10	200	4306	5	9306
Oval Door Stop SNP	10	200	4306 SNP		N/A

3 Finishes: SCP | SNP

# Satin Nickel and Satin Chrome Accessories



## Door Viewer

Description	Boxed			Pre Packed	
	Inner Qty	Case Qty	Code	Qty	Code
180° Door Viewer (zinc base)	10	500	794		N/A
180° Door Viewer with Shutter	10	500	794 SHU		N/A
Shutter for 180° Door Viewer	10	N/A	794 SHU Only		N/A

3 Finishes: SCP

For door thickness 35-55mm



## Fire Door Viewer

Description	Boxed			Pre Packed	
	Inner Qty	Case Qty	Code	Qty	Code
Door Viewer with Shutter, Heavy Pattern	10	200	769		N/A

3 Finishes: SCP

200° vision. For door thickness 35-60mm. FD30. Extension pieces available.



## Door Chain

Description	Boxed			Pre Packed	
	Inner Qty	Case Qty	Code	Qty	Code
Narrow Style Security Door Chain	10	100	3007	5	9007

3 Finishes: SCP



## Modern Casement Stay

Description	Boxed			Pre Packed	
	Inner Qty	Case Qty	Code	Qty	Code
Non-locking Casement Stay	20	200	1260	4	6260
Locking Casement Stay	20	200	1268	4	6268

3 Finishes: SCP



## Modern Casement Fastener

Description	Boxed			Pre Packed	
	Inner Qty	Case Qty	Code	Qty	Code
Non-locking Casement Fastener	20	200	1252	5	6252
Locking Casement Fastener	20	200	1276	5	6276

3 Finishes: SCP

# Satin Nickel and Satin Chrome Accessories



## Casement Fastener

Description	Boxed			Pre Packed	
	Inner Qty	Case Qty	Code	Qty	Code
Hook and Mortice Casement Fastener	10	100	4388	5	9388
Hook and Mortice Casement Fastener - Premier	10	100	4379	5	9379

③ Finishes: SCP



## Casement Stay

Description	Boxed			Pre Packed	
	Inner Qty	Case Qty	Code	Qty	Code
10" Casement Stay	10		4382	5	9382
10" Casement Stay - Premier	10		4384	5	9384

② ③ Finishes: SCP

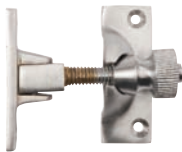

## Sash Fastener

Description	Boxed			Pre Packed	
	Inner Qty	Case Qty	Code	Qty	Code
Brighton Sash Fastener	10	100	4337	5	9337

③ Finishes: SCP



## Pole Hook

Description	Boxed			Pre Packed	
	Inner Qty	Case Qty	Code	Qty	Code
Pole Hook	10	100	4329	5	9329

③ Finishes: SCP



## Taylor Spindle

Description	Boxed			Pre Packed	
	Inner Qty	Case Qty	Code	Qty	Code
Taylor Spindle	20	200	2019		N/A

③ Finishes: Zinc

# Stainless Steel Door Furniture



# Stainless Steel Door Furniture



## Straight Lever

Description	Boxed		Clam Packed	
	Inner Qty	Case Qty	Code	Qty Code
19mm Sprung Lever	1	20	3718a	2 53718

③ ↔ 135mm ↓ 53mm ↘ 60mm Finishes: SSS



## Mitred Lever

Description	Boxed		Clam Packed	
	Inner Qty	Case Qty	Code	Qty Code
19mm Premium Sprung Lever	1	20	3719	2 53719
19mm Premium Un-Sprung Lever	1	20	3719-US	N/A
19mm Sprung Lever	1	20	3719a	N/A

① ③ ↔ 135mm ↓ 53mm ↘ 60mm Finishes: SSS



## Safety Lever

Description	Boxed		Clam Packed	
	Inner Qty	Case Qty	Code	Qty Code
19mm Premium Sprung Lever	1	20	3710	2 53710
19mm Premium Un-Sprung Lever	1	20	3710-US	N/A
19mm Sprung Lever	1	20	3710a	N/A

① ③ ↔ 140mm ↓ 53mm ↘ 60mm Finishes: SSS

Conforms to BS EN 1906:2002



## T Bar Arched Lever

Description	Boxed		Clam Packed	
	Inner Qty	Case Qty	Code	Qty Code
19mm Sprung Lever	1	20	3725a	N/A

③ ↔ 150mm ↓ 53mm ↘ 60mm Finishes: SSS

# Stainless Steel Door Furniture



## Turn and Release

Description	Boxed		Pre Packed	
	Inner Qty	Case Qty	Code	Qty Code
Thumb Turn and Release (set)	1	100	3712	5 53712
Thumb Turn and Indicator (set)	1	100	3712a	5 53712a
Disabled Turn and Indicator (set)	1	100	3715	5 53715

③ 52mm 52mm 6mm Finishes: SSS



## Escutcheon

Description	Boxed		Pre Packed	
	Inner Qty	Case Qty	Code	Qty Code
Euro Escutcheon (each)	1	100	3713a	5 53713

③ 52mm 52mm 6mm Finishes: SSS



## Escutcheon

Description	Boxed		Pre Packed	
	Inner Qty	Case Qty	Code	Qty Code
Keyhole Escutcheon (each)	1	100	3711a	5 53711

③ 52mm 52mm 6mm Finishes: SSS



## Escutcheon

Description	Boxed		Pre Packed	
	Inner Qty	Case Qty	Code	Qty Code
Oval Escutcheon (each)	1	100	3714	5 53714

③ 52mm 52mm 6mm Finishes: SSS



## Escutcheon

Description	Boxed		Pre Packed	
	Inner Qty	Case Qty	Code	Qty Code
Blind Escutcheon (each)	1	100	3716	N/A

③ 52mm 52mm 6mm Finishes: SSS

# Stainless Steel Door Furniture



### T Bar Arched Lever

Description	Boxed		Clam Packed	
	Inner Qty	Case Qty	Code	Qty Code
19mm Sprung Lever	1	20	3720a	2 53720

③ 150mm 53mm 60mm Finishes: PSS/SSS



### T Bar Arched Lever

Description	Boxed		Clam Packed	
	Inner Qty	Case Qty	Code	Qty Code
19mm Sprung Lever	1	20	3726a	2 53726

③ 150mm 53mm 60mm Finishes: PSS



### Lever

Description	Boxed		Clam Packed	
	Inner Qty	Case Qty	Code	Qty Code
Lever	1	100	3709a	5 53709

③ 140mm 53mm 60mm Finishes: PSS



### Escutcheon

Description	Boxed		Pre Packed	
	Inner Qty	Case Qty	Code	Qty Code
Keyhole Escutcheon (each)	1	100	3721a	5 53721
Euro Escutcheon (each)	1	100	3723a	5 53723

③ 52mm 52mm 6mm Finishes: PSS

# Stainless Steel Door Furniture



## Turn and Release

Description	Boxed			Pre Packed	
	Inner Qty	Case Qty	Code	Qty	Code
Thumb Turn and Release (set)	1	100	3722a	5	53722
Disabled Turn and Indicator (set)	1	100	3727a	5	53727

③ 52mm 52mm 6mm Finishes: PSS



## Back to Back Fixing Pull Handles

Description	Boxed			Pre Packed	
	Inner Qty	Case Qty	Code	Qty	Code
150x19mm Pull Handle (pair)	1	20	3760BTB		N/A
225x19mm Pull Handle (pair)	1	20	3761BTB		N/A
300x19mm Pull Handle (pair)	1	20	3762BTB		N/A

③ Finishes: SSS



## Bolt Through Pull Handle

Description	Boxed			Pre Packed	
	Inner Qty	Case Qty	Code	Qty	Code
150x19mm Pull Handle	1	20	3760	3	53760
225x19mm Pull Handle	1	20	3761	3	53761
300x19mm Pull Handle	1	20	3762	3	53762
425x19mm Pull Handle	1	20	3763	3	53763
600x19mm Pull Handle	1	20	3765	3	53765

③ Finishes: SSS

Roses supplied separately for boxed products. Roses are supplied with pre-packed products.



## Concealed Rose

Description	Boxed			Pre Packed	
	Inner Qty	Case Qty	Code	Qty	Code
Concealed Rose for Pull Handle (pair)	1	20	3769		N/A

③ 52mm 52mm 6mm Finishes: SSS

# Stainless Steel Door Furniture



## Cylinder Pulls

Description	Boxed			Pre Packed	
	Inner Qty	Case Qty	Code	Qty	Code
Keyhole Door Pull	10	100	3780		N/A
Euro Door Pull	10	100	3781		N/A
Oval Door Pull	10	100	3782		N/A
Rim Cylinder Door Pull	10	100	3783		N/A

3 Finishes: SSS



## Hooks

Description	Boxed			Pre Packed	
	Inner Qty	Case Qty	Code	Qty	Code
Buffered Hat and Coat Hook	10		3787	4	8787
Wardrobe Hook	10		3788	4	8788

3 Finishes: SSS



## Door Stop

Description	Boxed			Pre Packed	
	Inner Qty	Case Qty	Code	Qty	Code
Oval Door Stop	10	100	3770	5	8770

3 Finishes: SSS



## Door Stop

Description	Boxed			Pre Packed	
	Inner Qty	Case Qty	Code	Qty	Code
75mm Projecting Door Stop	10	100	3771	5	8771

3 Finishes: SSS



## Door Stop

Description	Boxed			Pre Packed	
	Inner Qty	Case Qty	Code	Qty	Code
35mm Collar Door Stop	10	100	3772	5	8772

3 Finishes: SSS

# Stainless Steel Door Furniture



## Signage

Description	Boxed			Pre Packed	
	Inner Qty	Case Qty	Code	Qty	Code
75mm Diameter Fire Door Keep Shut	10	100	3790		N/A

③ Finishes: **SSS**



## Signage

Description	Boxed			Pre Packed	
	Inner Qty	Case Qty	Code	Qty	Code
75mm Diameter Fire Door Keep Locked	10	100	3791		N/A

③ Finishes: **SSS**



## Signage

Description	Boxed			Pre Packed	
	Inner Qty	Case Qty	Code	Qty	Code
75mm Diameter Automatic Fire Door Keep Clear	10	100	3791a		N/A

③ Finishes: **SSS**



## Signage

Description	Boxed			Pre Packed	
	Inner Qty	Case Qty	Code	Qty	Code
75mm Diameter Male Symbol	10	100	3792	4	8792

③ Finishes: **SSS**



## Signage

Description	Boxed			Pre Packed	
	Inner Qty	Case Qty	Code	Qty	Code
75mm Diameter Female Symbol	10	100	3793	4	8793

③ Finishes: **SSS**

# Stainless Steel Door Furniture



## Signage

Description	Boxed			Pre Packed	
	Inner Qty	Case Qty	Code	Qty	Code
75mm Diameter Disabled Symbol	10	100	3794	4	8794

③ Finishes: **SSS**



## Signage

Description	Boxed			Pre Packed	
	Inner Qty	Case Qty	Code	Qty	Code
75mm Diameter Baby Change Symbol	10	100	3795		N/A

③ Finishes: **SSS**



## Signage

Description	Boxed			Pre Packed	
	Inner Qty	Case Qty	Code	Qty	Code
75mm Diameter Shower Symbol	10	100	3796		N/A

③ Finishes: **SSS**



## Signage

Description	Boxed			Pre Packed	
	Inner Qty	Case Qty	Code	Qty	Code
75mm Diameter Push Symbol	10	100	3797		N/A

③ Finishes: **SSS**



## Signage

Description	Boxed			Pre Packed	
	Inner Qty	Case Qty	Code	Qty	Code
75mm Diameter Pull Symbol	10	100	3798		N/A

③ Finishes: **SSS**

# Stainless Steel Door Furniture



## Handrail Bracket

Description	Boxed			Pre Packed	
	Inner Qty	Case Qty	Code	Qty	Code
SSS 70mm Handrail Bracket - solid	10	100	3785-DDA		N/A
PSS 70mm Handrail Bracket - solid	10	100	3786-DDA		N/A

① Finishes: **SSS** | **PSS**

19mm solid bar with screw rose base c/w fixings. Meets DDA requirements.



## Handrail Bracket

Description	Boxed			Pre Packed	
	Inner Qty	Case Qty	Code	Qty	Code
70mm Handrail Bracket - solid	10	100	3785	4	8785

③ Finishes: **SSS**

14mm solid bar with clip rose base c/w fixings. Meets DDA requirements.



## Finger Plate

Description	Boxed			Pre Packed	
	Inner Qty	Case Qty	Code	Qty	Code
300 x 100mm Finger Plate	1		3755	6	53755
350 x 100mm Finger Plate	1		3756		N/A

③ Finishes: **SSS**

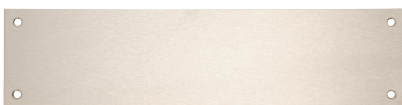

## Kick Plate

Description	Boxed			Bagged	
	Inner Qty	Case Qty	Code	Qty	Code
725 x 150mm Kick Plate	1		3775		N/A
762 x 150mm Kick Plate	1		3776		N/A
800 x 150mm Kick Plate	1		3777		N/A
838 x 150mm Kick Plate	1		3778		N/A
848 x 150mm Kick Plate	1		3779		N/A

③ Finishes: **SSS**

# Stainless Steel Door Furniture



## Flush Bolt

Description	Boxed			Pre Packed	
	Inner Qty	Case Qty	Code	Qty	Code
8 x 3/4" Lever Action Flush Bolt	10	100	3745		N/A
8 x 3/4" Lever Action Flush Bolt - Radiused	10	100	3745R		N/A

③ Finishes: **SSS**



## Dust Excluding Socket

Description	Boxed			Pre Packed	
	Inner Qty	Case Qty	Code	Qty	Code
SNP Dust Excluding Socket	10	100	3749		N/A

③ Finishes: **SNP**



## Door Viewer

Description	Boxed			Pre Packed	
	Inner Qty	Case Qty	Code	Qty	Code
SCP 200° 35-60mm Fire Rated Door Viewer	10	100	769		N/A
PCP 200° 35-60mm Fire Rated Door Viewer	10	100	768		N/A

③ Finishes: **SCP | PCP**

Fire Tested door viewer. Supplied with intumescent sheet.

# Aluminium Door Furniture



# Aluminium Door Furniture

## Calder Lever on Backplate



Description	Boxed		Pre Packed	
	Inner Qty	Case Qty	Code	Qty Code
Latch Furniture (pair) - Short	1	40	690	5 5690
Lock Furniture (pair)	1	50	680	5 5680
Bathroom Furniture (pair)	1	50	700	5 5700

③ 38mm 151mm - 97mm short 45mm Finishes: SAA



## Clayton Lever on Backplate



Description	Boxed		Pre Packed	
	Inner Qty	Case Qty	Code	Qty Code
Latch Furniture (pair) - Short	1	40	695	N/A
Lock Furniture (pair)	1	50	693	N/A
47.5mm Euro Profile Lock Furniture	1	50	694	N/A
Bathroom/Privacy Furniture (pair)	1	50	696	N/A

③ 38mm 152mm - 102mm short 55mm Finishes: SAA



## Sandal Lever on Backplate



Description	Boxed		Pre Packed	
	Inner Qty	Case Qty	Code	Qty Code
Latch Furniture (pair) - Short	1	40	706	5 5706
Lock Furniture (pair)	1	50	704	5 5704
47.5mm Euro Profile Lock Furniture (pair)	1	50	703	5 5703
Bathroom/Privacy Furniture (pair)	1	50	708	5 5708

③ 38mm 152mm - 102mm short 45mm Finishes: SAA



# Aluminium Door Furniture

## Lindale Lever on Backplate



Description	Boxed			Pre Packed	
	Inner Qty	Case Qty	Code	Qty	Code
Latch Furniture (pair) - Short	1	40	674	5	5674
Lock Furniture (pair)	1	50	672	5	5672
Bathroom Furniture (pair)	1	50	676	5	5676

③ 43mm 153mm - 80mm short 50mm Finishes: PAA



## Roundhay Lever on Backplate



Description	Boxed			Pre Packed	
	Inner Qty	Case Qty	Code	Qty	Code
Latch Furniture (pair)	1	40	653	2	5653
Lock Furniture (pair)	1	50	650	2	5650
47.5mm Euro Profile Lock Furniture (pair)	1	50	651	2	5651
48.5mm Oval Profile Lock Furniture (pair)	1	50	652	2	5652
Bathroom Furniture (pair)	1	50	654	2	5654

③ 40mm 155mm 65mm Finishes: PAA



# Aluminium Accessories



## Round Bar Lever

Description	Boxed			Pre Packed	
	Inner Qty	Case Qty	Code	Qty	Code
19mm Round Bar Lever (pair)	1	50	874	3	5874

③ ↔ 52mm ↕ 52mm ↘ 65mm Finishes: PAA



## Escutcheon

Description	Boxed			Pre Packed	
	Inner Qty	Case Qty	Code	Qty	Code
52mm Euro Keyhole Escutcheon	1	100	875	5	5875

③ ↔ 52mm ↕ 52mm ↘ 10mm Finishes: PAA

Pre-packed escutcheons are packed in pairs.



## Escutcheon

Description	Boxed			Pre Packed	
	Inner Qty	Case Qty	Code	Qty	Code
52mm Standard Keyhole Escutcheon	1	100	876	5	5876

③ ↔ 52mm ↕ 52mm ↘ 10mm Finishes: PAA

Pre-packed escutcheons are packed in pairs.



## Escutcheon

Description	Boxed			Pre Packed	
	Inner Qty	Case Qty	Code	Qty	Code
52mm Oval Keyhole Escutcheon	1	100	877	5	5877

③ ↔ 52mm ↕ 52mm ↘ 10mm Finishes: PAA

Pre-packed escutcheons are packed in pairs.



## Turn and Release

Description	Boxed			Pre Packed	
	Inner Qty	Case Qty	Code	Qty	Code
52mm Turn and Release	1	10	878	5	5878
52mm Disabled Turn and Release	1	10	879	5	5879

③ ↔ 52mm ↕ 52mm ↘ 10mm Finishes: PAA

# Aluminium Accessories



## Letter Plate - Rear Fixing

Description	Boxed			Pre Packed	
	Inner Qty	Case Qty	Code	Qty	Code
10 x 3" Rear Fixing Letter Plate	5	50	710	3	5710

③ Finishes: SAA



## Letter Plate - Face Fixing

Description	Boxed			Pre Packed	
	Inner Qty	Case Qty	Code	Qty	Code
10 x 3" Face Fixing Letter Plate	5	40	711	3	5711
12 x 3" Face Fixing Letter Plate (aperture 271 x 49mm)	5	50	712	3	5712

③ Finishes: SAA



## Inner Flap

Description	Boxed			Pre Packed	
	Inner Qty	Case Qty	Code	Qty	Code
10 x 3" Inner Flap	5	100	720	3	5720

③ Finishes: SAA



## Push Plate

Description	Boxed			Pre Packed	
	Inner Qty	Case Qty	Code	Qty	Code
12 x 3" Plain Push Plate	1		850	6	5850
12 x 3" Engraved Push Plate	1		852	6	5852

③ 305mm 76mm Finishes: SAA



## Kick Plate

Description	Boxed			Bagged	
	Inner Qty	Case Qty	Code	Qty	Code
650 x 150mm Kick Plate	1		843		N/A
725 x 150mm Kick Plate	1		844		N/A
762 x 150mm Kick Plate	1		846	1	5846
800 x 150mm Kick Plate	1		845		N/A
838 x 150mm Kick Plate	1		847		N/A
914 x 150mm Kick Plate	1		848		N/A

③ Finishes: SAA

# Aluminium Accessories



## Escutcheon

Description	Boxed			Pre Packed	
	Inner Qty	Case Qty	Code	Qty	Code
Covered Escutcheon (2 per card)	10		818	5	5818
Open Escutcheon (2 per card)	10		819	5	5819
Open/Covered Escutcheon (1 each per card)			N/A	5	5820

③ Finishes: **SAA**



## Toilet Roll Holder

Description	Boxed			Pre Packed	
	Inner Qty	Case Qty	Code	Qty	Code
Toilet Roll Holder	5	90	760	5	5760

③ Finishes: **SAA**

# 012

## Numerals

Description	Boxed			Pre Packed	
	Inner Qty	Case Qty	Code	Qty	Code
50mm Numerals 0-9	10		780-9	5	5780-9

③ Finishes: **SAA**



## Flush Pull

Description	Boxed			Pre Packed	
	Inner Qty	Case Qty	Code	Qty	Code
Flush Pull	10		812	5	5812

③ Finishes: **SAA**



## Signage

Description	Boxed			Pre Packed	
	Inner Qty	Case Qty	Code	Qty	Code
3" Circular MALE Pictogram	1		857	5	5857
3" Circular FEMALE Pictogram	1		858	5	5858
3" Circular DISABLED Pictogram	1		859	5	5859
3" Circular PUSH Pictogram	1		860	5	5860
3" Circular PULL Pictogram	1		861	5	5861

③ Finishes: **SAA**

# Aluminium Accessories



## Cylinder Pull

Description	Boxed			Pre Packed	
	Inner Qty	Case Qty	Code	Qty	Code
Cylinder Pull	5		790	5	5790

③ Finishes: SAA



## Door Stops

Description	Boxed			Pre Packed	
	Inner Qty	Case Qty	Code	Qty	Code
63mm Face Fixing Projecting Door Stop	5	400	816	5	5816
76mm Concealed Projecting Door Stop	5	400	813		N/A

③ Finishes: SAA



## Door Stops

Description	Boxed			Pre Packed	
	Inner Qty	Case Qty	Code	Qty	Code
Oval Door Stop	10	250	815	5	5815
38mm Shielded Door Stop	10	250	814	5	5814

③ Finishes: SAA



## Indicator Bolt

Description	Boxed			Pre Packed	
	Inner Qty	Case Qty	Code	Qty	Code
Indicator Bolt	10		764	5	5764

③ Finishes: SAA



## Straight Barrel Bolt

Description	Boxed			Pre Packed	
	Inner Qty	Case Qty	Code	Qty	Code
51 x 25mm Straight Barrel Bolt	10		881	5	5881
63 x 25mm Straight Barrel Bolt	10		882	5	5882
76 x 25mm Straight Barrel Bolt	10		883	5	5883
102 x 25mm Straight Barrel Bolt	10		884	5	5884
152 x 25mm Straight Barrel Bolt	10		886	5	5886

③ Finishes: SAA

# Aluminium Accessories



## Necked Barrel Bolt

Description	Boxed			Pre Packed	
	Inner Qty	Case Qty	Code	Qty	Code
76 x 25mm Necked Barrel Bolt	10		887	5	5887
102 x 25mm Necked Barrel Bolt	10		888	5	5888
152 x 25mm Necked Barrel Bolt	10		889	5	5889

③ Finishes: **SAA**



## Flush Bolt

Description	Boxed			Pre Packed	
	Inner Qty	Case Qty	Code	Qty	Code
6 X 3/4" Lever Action Flush Bolt	10		540	5	9550
8 X 3/4" Lever Action Flush Bolt	10		542	5	9552

③ Finishes: **SCP**



## Hooks

Description	Boxed			Pre Packed	
	Inner Qty	Case Qty	Code	Qty	Code
5" Hat and Coat Hook (2 per card)	1	500	770	5	5770
Wardrobe Hook (2 per card)	1	1000	771	5	5771

③ Finishes: **SAA**



## Hooks

Description	Boxed			Pre Packed	
	Inner Qty	Case Qty	Code	Qty	Code
Heavy Hat and Coat Hook (2 per card)	10	100	774	5	5774
Heavy Wardrobe Hook	10	100	775	5	5775

③ Finishes: **SAA**



## D Handle

Description	Boxed			Pre Packed	
	Inner Qty	Case Qty	Code	Qty	Code
4" D Handle (2 per card)	10	100	736	5	5736
6" D Handle (2 per card)	10	100	738	5	5738

③ Finishes: **SAA**

# Aluminium Accessories



## Pull Handle on Plate

Description	Boxed			Pre Packed	
	Inner Qty	Case Qty	Code	Qty	Code
Pull Handle on Plate	1		729		N/A

  75mm  300mm  65mm Finishes: PAA



## Bow Handle

Description	Boxed			Pre Packed	
	Inner Qty	Case Qty	Code	Qty	Code
6" Face Fixing Bow Handle	10	250	734	5	5734

 Finishes: SAA



## Cranked Pull Handle

Description	Boxed			Pre Packed	
	Inner Qty	Case Qty	Code	Qty	Code
225mm Cranked Pull Handle	1	10	730	3	5730
300mm Cranked Pull Handle	1	10	731	3	5731

 Finishes: SAA



## Pull Handle on Rose

Description	Boxed			Pre Packed	
	Inner Qty	Case Qty	Code	Qty	Code
150 x 19mm Round Bar Pull Handle on Rose	1	10	739	4	5739
225 x 19mm Round Bar Pull Handle on Rose	1	10	740	3	5740
300 x 19mm Round Bar Pull Handle on Rose	1	10	741	3	5741

 Finishes: PAA



## Bolt Through Pull Handle

Description	Boxed			Pre Packed	
	Inner Qty	Case Qty	Code	Qty	Code
150 x 19mm Bolt Through Pull Handle	1	10	759		N/A
225 x 19mm Bolt Through Pull Handle	1	10	761		N/A
300 x 19mm Bolt Through Pull Handle	1	10	762		N/A
425 x 19mm Bolt Through Pull Handle	1	10	763		N/A

 Finishes: PAA

# Aluminium Accessories

## Casement Stay



Description	Boxed		Pre Packed	
	Inner Qty	Case Qty	Code	Qty Code
8" Standard Casement Stay	5		801	5 95801
10" Standard Casement Stay	5		802	5 95802
12" Standard Casement Stay	5		803	5 95803

③ Finishes: SAA

## Casement Fastener



Description	Boxed		Pre Packed	
	Inner Qty	Case Qty	Code	Qty Code
Standard Casement Fastener	5		806	5 95806

③ Finishes: SAA

## Handrail Bracket



Description	Boxed		Pre Packed	
	Inner Qty	Case Qty	Code	Qty Code
63mm Handrail Bracket	1		776	4 5776
63mm Handrail Bracket (5 per card)			N/A	4 95776

③ Finishes: SAA

## Handrail Bracket



Description	Boxed		Pre Packed	
	Inner Qty	Case Qty	Code	Qty Code
76mm Handrail Bracket	1	100	777	4 5777

③ Finishes: SAA

## Handrail Bracket



Description	Boxed		Pre Packed	
	Inner Qty	Case Qty	Code	Qty Code
63mm Heavy Pattern Handrail Bracket	1		778	4 5778

③ Finishes: PAA

# Polished Brass Door Furniture



# Polished Brass Door Furniture

## Osprey Suite Lever on Backplate



Description	Boxed		Clam Packed	
	Inner Qty	Case Qty	Code	Qty Code
Latch Furniture (pair)	1	20	237	2 55237
Lock Furniture (pair)	1	20	236	2 55236
Bathroom Furniture (pair)	1	20	238	2 55238
Privacy Furniture (pair)	1	20	238-P	2 55238-P

② ↔ 40mm ↓ 167mm ↘ 53mm Finishes: PB



## Classic Suite Lever on Backplate



Description	Boxed		Clam Packed	
	Inner Qty	Case Qty	Code	Qty Code
Latch Furniture (pair)	1	20	228	2 55228
Lock Furniture (pair)	1	20	227	2 55227
Bathroom Furniture (pair)	1	20	230	2 55230

② ↔ 45mm ↓ 185mm ↘ 55mm Finishes: PB



## Clara Suite Lever on Backplate



Description	Boxed		Clam Packed	
	Inner Qty	Case Qty	Code	Qty Code
Latch Furniture (pair)	1	20	901	2 55901
Lock Furniture (pair)	1	20	900	2 55900
Bathroom Furniture (pair)	1	20	902	2 55902

② ↔ 41mm ↓ 185mm ↘ 60mm Finishes: PB



# Polished Brass Door Furniture

## Salo Suite Lever on Backplate



Description	Boxed		Clam Packed	
	Inner Qty	Case Qty	Code	Qty Code
Latch Furniture (pair)	1	20	921	2 55921
Lock Furniture (pair)	1	20	920	2 55920
Bathroom Furniture (pair)	1	20	922	2 55922

② 41mm 185mm 55mm Finishes: PB



## Calver Suite Lever on Backplate



Description	Boxed		Clam Packed	
	Inner Qty	Case Qty	Code	Qty Code
Latch Furniture (pair)	1	20	267	2 5267
Lock Furniture (pair)	1	20	266	2 5266
Bathroom Furniture (pair)	1	20	268	2 5268

② 45mm 180mm 50mm Finishes: PB



## Victorian Straight Lever on Backplate



Description	Boxed		Clam Packed	
	Inner Qty	Case Qty	Code	Qty Code
Latch Furniture (pair) - Short	1	20	220	2 55220
Lock Furniture (pair)	1	20	210	2 55210
Bathroom Furniture (pair)	1	20	212	2 55212
Privacy Furniture (pair) - Short	1	20	213	2 55213

② 43mm 152mm - 115mm Short 47mm Finishes: PB



# Polished Brass Door Furniture



## Victorian Scroll Lever on Backplate

Description	Boxed		Clam Packed	
	Inner Qty	Case Qty	Code	Qty Code
Latch Furniture (pair) - Short	1	20	223	2 55223
Lock Furniture (pair)	1	20	222	2 55222
Bathroom Furniture (pair)	1	20	224	2 55224
Privacy Furniture (pair) - Short	1	20	225	2 55225

② 43mm 152mm - 115mm Short 47mm Finishes: PB



## Georgian Suite Lever on Backplate

Description	Boxed		Clam Packed	
	Inner Qty	Case Qty	Code	Qty Code
Latch Furniture (pair) - Short	1	20	020	2 55020
Lock Furniture (pair)	1	20	010	2 55010
Bathroom Furniture (pair)	1	20	012	2 55012
Privacy Furniture (pair) - Short	1	20	013	2 55013

② 50mm 154mm - 113mm Short 60mm Finishes: PB



## Georgian Lever on Backplate - Budget

Description	Boxed		Pre Packed	
	Inner Qty	Case Qty	Code	Qty Code
Latch Furniture (pair) - Short	1	20	022	2 5022
Lock Furniture (pair)	1	20	011	2 5011
Bathroom Furniture (pair)	1	20	024	2 5024
Privacy Furniture (pair) - Short	1	20	023	2 5023

③ 43mm 154mm - 113mm Short 57mm Finishes: PB



# Polished Brass Accessories

## Victorian Straight Lever on Backplate - Budget



Description	Boxed			Pre Packed	
	Inner Qty	Case Qty	Code	Qty	Code
Latch Furniture (pair) - Short	1	20	221	2	5221
Lock Furniture (pair)	1	20	211	2	5211
Bathroom Furniture (pair)	1	20	209	2	5209
Privacy Furniture (pair) - Short	1	20	214	2	5214

② ↔ 43mm ↓ 152mm - 115mm Short ↘ 47mm Finishes: PB



## Victorian Scroll Lever on Backplate



Description	Boxed			Pre Packed	
	Inner Qty	Case Qty	Code	Qty	Code
Latch Furniture (pair) - Short	1	20	218	2	5218
Lock Furniture (pair)	1	20	219	2	5219
Bathroom Furniture (pair)	1	20	216	2	5216
Privacy Furniture (pair) - Short	1	20	215	2	5215

② ↔ 43mm ↓ 152mm - 115mm Short ↘ 47mm Finishes: PB



## Mortice Knob



Description	Boxed			Pre Packed	
	Inner Qty	Case Qty	Code	Qty	Code
Premier Victorian Mortice Knob (pair)	1		232	3	55232
Contract Victorian Mortice Knob (pair)	1		217	4	5217

① ③ Finishes: PB

## Mortice Knob



Description	Boxed			Pre Packed	
	Inner Qty	Case Qty	Code	Qty	Code
Georgian Mortice Knob (pair)	1		197	4	5197

③ Finishes: PB

# Polished Brass Accessories



## Door Knob

Description	Boxed		Pre Packed	
	Inner Qty	Case Qty	Code	Qty Code
76mm Round Centre Door Knob	1		235	3 5235

3 Finishes: PB



## Cranked Handle

Description	Boxed		Pre Packed	
	Inner Qty	Case Qty	Code	Qty Code
229mm Cranked Pull Handle	1		326	4 5326
300mm Cranked Pull Handle	1		327	2 5327

3 Finishes: PB



## Pull Handle

Description	Boxed		Pre Packed	
	Inner Qty	Case Qty	Code	Qty Code
102mm D Handle	1		322	5 5322

1 Finishes: PB



## Victorian Letterplate

Description	Boxed		Pre Packed	
	Inner Qty	Case Qty	Code	Qty Code
10 x 3" Premier Victorian Letterplate	1		240	3 55240
10 x 3" Contract Victorian Letterplate	1		290	3 5290
300 x 100mm Victorian Letterplate	1		242	3 5242

1 3 Finishes: PB



## Georgian Letterplate

Description	Boxed		Pre Packed	
	Inner Qty	Case Qty	Code	Qty Code
10 x 3" Premier Georgian Letterplate	1		104	3 55104
10 x 3" Contract Georgian Letterplate	1		190	3 5190

1 3 Finishes: PB

# Polished Brass Accessories

## Inner Flap



Description	Boxed			Pre Packed	
	Inner Qty	Case Qty	Code	Qty	Code
280mm Brass Inner Tidy	1		245	4	5245

3 Finishes: PB

## Bell



Description	Boxed			Pre Packed	
	Inner Qty	Case Qty	Code	Qty	Code
Victorian Oblong Bell Push	10		302	5	5302

3 Finishes: PB

## Postal Knocker



Description	Boxed			Pre Packed	
	Inner Qty	Case Qty	Code	Qty	Code
275 x 55mm Victorian Trinity Postal Knocker	1		243	3	5243
Victorian Postal Knocker	1		244	3	5244

3 Finishes: PB

## Door Knocker



Description	Boxed			Pre Packed	
	Inner Qty	Case Qty	Code	Qty	Code
158mm Victorian Door Knocker	1		250	5	5250
203mm Victorian Door Knocker	1		253	5	5253

3 Finishes: PB

## Finger Plate



Description	Boxed			Pre Packed	
	Inner Qty	Case Qty	Code	Qty	Code
279 x 63mm Victorian Finger Plate	1		248	5	5248

3 Finishes: PB

# Polished Brass Accessories



## Cylinder Pull

Description	Boxed			Pre Packed	
	Inner Qty	Case Qty	Code	Qty	Code
Victorian Cylinder Pull	5		300	5	5300
Georgian Cylinder Pull	5		180	5	5180

③ Finishes: PB



## Escutcheon

Description	Boxed			Pre Packed	
	Inner Qty	Case Qty	Code	Qty	Code
Victorian Covered Escutcheon (2 per card)	10		260	5	5260
Victorian Open Escutcheon (2 per card)	10		261	5	5261
Victorian Open and Covered Escutcheon (2 per card)			N/A	5	5204
Victorian Premier Covered Escutcheon	10		262	5	5262
Victorian Premier Open Escutcheon	10		265	5	5265

① ③ Finishes: PB

Suitable for door thickness 35-55mm.



## Cabin Hook

Description	Boxed			Pre Packed	
	Inner Qty	Case Qty	Code	Qty	Code
102mm Cabin Hook	10		342	5	5342
152mm Cabin Hook	10		343	5	5343
203mm Cabin Hook	10		344	5	5344

③ Finishes: PB



## Door Viewer

Description	Boxed			Pre Packed	
	Inner Qty	Case Qty	Code	Qty	Code
160° Door Viewer	1	500	312	5	5312
180° Door Viewer with Shutter	1	500	314 SHU		N/A
180° Door Viewer (zinc base)	1	500	314	5	5314
180° Premier Door Viewer (brass base)	1	500	314 PREM		N/A
Shutter for Door Viewer	1	100	314 SHU ONLY		N/A

① ③ Finishes: PB



## Numerals and Letters

Description	Boxed			Pre Packed	
	Inner Qty	Case Qty	Code	Qty	Code
76mm Numeral 0-9	1		400-9	5	5400-9
51mm Numeral 0-9	1		470-9	5	5470-9
76mm Letter 'A'	1		443	5	5443
76mm Letter 'B'	1		444	5	5444

③ Finishes: PB

# Polished Brass Accessories



## Door Stop

Description	Boxed			Pre Packed	
	Inner Qty	Case Qty	Code	Qty	Code
63mm Projecting Door Stop on Round Base	10	200	309	5	5309
76mm Projecting Door Stop on Round Base	10	200	313		N/A
63mm Pedestal Door Stop on Square Base	10	200	349	5	5349

③ Finishes: PB



## Door Stop

Description	Boxed			Pre Packed	
	Inner Qty	Case Qty	Code	Qty	Code
Oval Door Stop	10	500	306	5	5306

③ Finishes: PB



## Door Stop

Description	Boxed			Pre Packed	
	Inner Qty	Case Qty	Code	Qty	Code
3" Sprung Door Stop	10	500	311	5	5311

③ Finishes: PB



## Hooks

Description	Boxed			Pre Packed	
	Inner Qty	Case Qty	Code	Qty	Code
Hat and Coat Hook	10		319	5	5319

③ Finishes: PB



## Hooks

Description	Boxed			Pre Packed	
	Inner Qty	Case Qty	Code	Qty	Code
Double Robe Hook	10		318	5	5318
Single Robe Hook	10		321	5	5321

③ Finishes: PB

# Polished Brass Accessories



## Handrail Bracket

Description	Boxed			Pre Packed	
	Inner Qty	Case Qty	Code	Qty	Code
63mm Handrail Bracket	2		305	4	5305

3 Finishes: PB



## Door Chain

Description	Boxed			Pre Packed	
	Inner Qty	Case Qty	Code	Qty	Code
Narrow Style Door Chain	10	100	3010	5	8010

3 Finishes: PB



## Door Chain

Description	Boxed			Pre Packed	
	Inner Qty	Case Qty	Code	Qty	Code
Standard Door Chain	10	100	310	5	5310
Standard Door Chain (steel)	10	100	310F		N/A

3 Finishes: PB | PEB



## Door Guard

Description	Boxed			Pre Packed	
	Inner Qty	Case Qty	Code	Qty	Code
Security Door Guard	10	100	3009	5	8009

3 Finishes: PEB



## Thumbturn and Release

Description	Boxed			Pre Packed	
	Inner Qty	Case Qty	Code	Qty	Code
Thumbturn and Release only to suit Mortice Rackbolt	10	100	278		N/A
Thumbturn and Release and 3" Deadbolt			N/A	5	5279

3 Finishes: PB

# Polished Brass Accessories



## Thumbturn and Release

Description	Boxed		Pre Packed	
	Inner Qty	Case Qty	Code	Qty Code
Thumbturn and Release only to suit Mortice Rackbolt	10	100	269	N/A
Thumbturn and Release and Mortice Rackbolt			N/A	5 5269

3 Finishes: **PB**



## Mortice Door Bolt

Description	Boxed		Pre Packed	
	Inner Qty	Case Qty	Code	Qty Code
60mm Mortice Door Bolt (1 bolt, 1 key per card)	10	100	315	5 5315
60mm Mortice Door Bolt (1 bolt per card)			N/A	5 5315/B
60mm Mortice Door Bolt (2 bolts, 1 key per card)			N/A	5 5317
60mm Radiused Mortice Door Bolt	10	100	315R	N/A

3 Finishes: **PB**

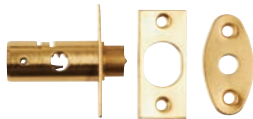

## Window Mortice Bolts

Description	Boxed		Pre Packed	
	Inner Qty	Case Qty	Code	Qty Code
35mm PB Window Mortice Bolt (1 bolt per card)	10		796	5 5796

3 Finishes: **PB**



## Key

Description	Boxed		Pre Packed	
	Inner Qty	Case Qty	Code	Qty Code
Brass/Black Door Bolt Key (2 keys per card)	25	500	316	5 5316

3 Finishes: **PB**



## Thumbturn

Description	Boxed		Pre Packed	
	Inner Qty	Case Qty	Code	Qty Code
Thumbturn to suit Door Bolt (1 per card)	10	200	277	5 5277

3 Finishes: **PB**

# Polished Brass Accessories



## Heavy Duty Straight Barrel Bolt

Description	Boxed			Pre Packed	
	Inner Qty	Case Qty	Code	Qty	Code
4 x 1 1/2" Straight Barrel Bolt	10	100	560	5	5560
6 x 1 1/2" Straight Barrel Bolt	10	100	562	5	5562
8 x 1 1/2" Straight Barrel Bolt	10	100	563	5	5563

3 Finishes: PB



## Heavy Duty Necked Barrel Bolt

Description	Boxed			Pre Packed	
	Inner Qty	Case Qty	Code	Qty	Code
4 x 1 1/2" Necked Barrel Bolt	10	100	560NKD	5	5560NKD
6 x 1 1/2" Necked Barrel Bolt	10	100	562NKD	5	5562NKD
8 x 1 1/2" Necked Barrel Bolt	10	100	563NKD	5	5563NKD

3 Finishes: PB



## Straight Barrel Bolt

Description	Boxed			Pre Packed	
	Inner Qty	Case Qty	Code	Qty	Code
1 1/2 x 1" Straight Barrel Bolt	10	100	517	5	5517
2 x 1" Straight Barrel Bolt	10	100	520	5	5520
2 1/2 x 1" Straight Barrel Bolt	10	100	521	5	5521
3 x 1" Straight Barrel Bolt	10	100	522	5	5522
4 x 1" Straight Barrel Bolt	10	100	524	5	5524
6 x 1" Straight Barrel Bolt	10	100	526	5	5526

3 Finishes: PEB



## Necked Barrel Bolt

Description	Boxed			Pre Packed	
	Inner Qty	Case Qty	Code	Qty	Code
3 x 1" Necked Barrel Bolt	10	100	528	5	5528
4 x 1" Necked Barrel Bolt	10	100	529	5	5529
6 x 1" Necked Barrel Bolt	10	100	530	5	5530

3 Finishes: PEB



## Slide Bolt

Description	Boxed			Pre Packed	
	Inner Qty	Case Qty	Code	Qty	Code
4" Victorian Slide Bolt	10		301	5	5301
6" Victorian Slide Bolt	10		303	5	5303
8" Victorian Slide Bolt	10		304	5	5304

3 Finishes: PB

# Polished Brass Accessories



## Flush Bolt

Description	Boxed			Pre Packed	
	Inner Qty	Case Qty	Code	Qty	Code
6 x 3/4" Lever Action Flush Bolt - Contract	10	100	018	5	5018
6 x 3/4" Lever Action Flush Bolt - Premium	10	100	532	5	5532
6 x 3/4" Radiused Lever Action Flush Bolt - Premium	10	100	532R		N/A
8 x 3/4" Lever Action Flush Bolt - Premium	10	100	534	5	5534

① ③ Finishes: **PEB**



## Premier Cupboard Knob - Heavy

Description	Boxed			Pre Packed	
	Inner Qty	Case Qty	Code	Qty	Code
25mm Heavy Cupboard Knob (1 per card)	10		351	5	5351
32mm Heavy Cupboard Knob (1 per card)	10		352	5	5352
38mm Heavy Cupboard Knob (1 per card)	10		353	5	5353
51mm Heavy Cupboard Knob (1 per card)	10		354	5	5354

③ Finishes: **PB**



## Victorian Cupboard Knob

Description	Boxed			Pre Packed	
	Inner Qty	Case Qty	Code	Qty	Code
25mm Victorian Cupboard Knob (2 per card)	10		270	5	5270
32mm Victorian Cupboard Knob (2 per card)	10		272	5	5272
38mm Victorian Cupboard Knob (2 per card)	10		274	5	5274
51mm Victorian Cupboard Knob (2 per card)	10		276	5	5276

③ Finishes: **PB**



## Georgian Cupboard Knob

Description	Boxed			Pre Packed	
	Inner Qty	Case Qty	Code	Qty	Code
25mm Georgian Cupboard Knob (2 per card)	10		150	5	5150
32mm Georgian Cupboard Knob (2 per card)	10		152	5	5152
38mm Georgian Cupboard Knob (2 per card)	10		154	5	5154
51mm Georgian Cupboard Knob (2 per card)	10		156	5	5156

③ Finishes: **PB**

# Polished Brass Accessories



## Pole Hook

Description	Boxed			Pre Packed	
	Inner Qty	Case Qty	Code	Qty	Code
Pole Hook	10		329	5	5329

③ Finishes: **PB**



## Fanlight Catch

Description	Boxed			Pre Packed	
	Inner Qty	Case Qty	Code	Qty	Code
PB Fanlight Catch	5		335	5	5335

③ Finishes: **PB**



## Window Locks

Description	Boxed			Pre Packed	
	Inner Qty	Case Qty	Code	Qty	Code
EB Stay Lock (2 per card)	10		380	5	5380

③ Finishes: **EB**



## Fitch Fastener

Description	Boxed			Pre Packed	
	Inner Qty	Case Qty	Code	Qty	Code
Fitch Fastener	5		340	5	5340

③ Finishes: **PB**



## Brighton Sash Fastener

Description	Boxed			Pre Packed	
	Inner Qty	Case Qty	Code	Qty	Code
Brighton Sash Fastener	10		337	5	5337

③ Finishes: **PB**

# Polished Brass Accessories



## Casement Stay

Description	Boxed		Pre Packed	
	Inner Qty	Case Qty	Code	Qty Code
203mm Victorian Casement Stay	10		381	5 5381
254mm Victorian Casement Stay	10		382	5 5382
300mm Victorian Casement Stay	10		383	5 5383
254mm Victorian Casement Stay - Premium	10		358	5 5358

③ Finishes: **PB**



## Casement Fastener

Description	Boxed		Pre Packed	
	Inner Qty	Case Qty	Code	Qty Code
Hook and Mortice Casement Fastener - Premier	10		379	5 5379

① Finishes: **PB**



## Brass Standard Casement Stay

Description	Boxed		Pre Packed	
	Inner Qty	Case Qty	Code	Qty Code
Non-locking Casement Stay	20	200	1258	4 6258
Locking Casement Stay	20	200	1266	4 6266

③ Finishes: **PEB**



## Victorian Casement Fastener

Description	Boxed		Pre Packed	
	Inner Qty	Case Qty	Code	Qty Code
Victorian Locking Wedge Fastener	10		388	5 5388
Victorian Non-locking Wedge Fastener	10		387	5 5387

③ Finishes: **PB**



## Casement Fastener

Description	Boxed		Pre Packed	
	Inner Qty	Case Qty	Code	Qty Code
Victorian Casement Fastener	5		389	5 5389
Georgian Casement Fastener	5		170	5 5170

③ Finishes: **PB**

# Polished Brass Accessories



## Sash Lift

Description	Boxed		Pre Packed	
	Inner Qty	Case Qty	Code	Qty Code
Sash Lift	5		336	5 5336

③ Finishes: PB



## Sash Eye

Description	Boxed		Pre Packed	
	Inner Qty	Case Qty	Code	Qty Code
Sash Eye	5		341	5 5341

③ Finishes: PB



## Arm Style Fastener

Description	Boxed		Pre Packed	
	Inner Qty	Case Qty	Code	Qty Code
Arm Style Fastener	5		339	5 5339

③ Finishes: PB

# Antique Door Furniture and Accessories



# Antique Door Furniture and Accessories



## Sharlston Suite

Description	Boxed		Clam Packed	
	Inner Qty	Case Qty	Code	Qty Code
Antique Lever Latch Furniture (pair)	1		1013	2 6013
Antique Lever Lock Furniture (pair)	1		1012	2 6012

③ 46mm 170mm 54mm Finishes: ANT



## Premier Straight Door Furniture

Description	Boxed		Clam Packed	
	Inner Qty	Case Qty	Code	Qty Code
Premier Straight Latch Furniture (pair)	1		1024-PREM	2 56024
Premier Straight Lock Furniture (pair)	1		1034-PREM	2 56034
Premier Straight Bathroom Furniture (pair)	1		1014-PREM	2 56014

② 55mm 117mm 60mm Finishes: ANT



## Premier Fleur De Lys Suite

Description	Boxed		Clam Packed	
	Inner Qty	Case Qty	Code	Qty Code
Fleur De Lys Premier Latch Furniture (pair)	1		1061-PREM	2 56061
Fleur De Lys Premier Lock Furniture (pair)	1		1060-PREM	2 56060
Fleur De Lys Premier Bathroom Furniture (pair)	1		1062-PREM	2 56062

② 53mm 200mm 60mm Finishes: ANT



## Round Mortice Knob

Description	Boxed		Pre Packed	
	Inner Qty	Case Qty	Code	Qty Code
Premier Antique Mortice Knob Furniture (pair)	1		1026-PREM	2 56026

② Finishes: ANT

# Antique Door Furniture and Accessories



## Rim Knob Furniture

Description	Boxed			Pre Packed	
	Inner Qty	Case Qty	Code	Qty	Code
Premier Antique Rim Knob Furniture (pair)	1		1017-PREM	2	56017

② Finishes: **ANT**

Supplied with one escutcheon.



## Door Knob Furniture

Description	Boxed			Pre Packed	
	Inner Qty	Case Qty	Code	Qty	Code
Premier Antique Centre Door Knob	1		1031-PREM	2	56031

② Finishes: **ANT**



## Pull Handles

Description	Boxed			Pre Packed	
	Inner Qty	Case Qty	Code	Qty	Code
102mm Premier Antique Fleur De Lys Pull Handle	2		1085-PREM	3	56085
127mm Premier Antique Fleur De Lys Pull Handle	2		1086-PREM	3	56086
178mm Premier Antique Fleur De Lys Pull Handle	2		1049-PREM	3	56049

② ③ Finishes: **ANT**



## Plain Bolts

Description	Boxed			Pre Packed	
	Inner Qty	Case Qty	Code	Qty	Code
75mm Premier Antique Plain Bolt - Straight	5		1072-PREM	3	56072
100mm Premier Antique Plain Bolt - Straight	5		1073-PREM	3	56073
100mm Premier Antique Plain Bolt - Necked	5		1074-PREM	3	56074

② Finishes: **ANT**

# Antique Door Furniture and Accessories



## Curly Bolts

Description	Boxed		Pre Packed	
	Inner Qty	Case Qty	Code	Qty Code
100mm Premier Antique Curly Bolt - Straight	5		1075-PREM	5 56075
100mm Premier Antique Curly Bolt - Necked	5		1076-PREM	5 56076

② Finishes: **ANT**



## Door Bolt

Description	Boxed		Pre Packed	
	Inner Qty	Case Qty	Code	Qty Code
125mm Premier Antique Door Bolt - Straight	10		1045-PREM	5 56045
203mm Premier Antique Door Bolt - Straight	10		1048-PREM	3 56048

② Finishes: **ANT**



## Bathroom Indicator Bolts

Description	Boxed		Pre Packed	
	Inner Qty	Case Qty	Code	Qty Code
Premier Antique Bathroom Indicator Bolt	1		1077-PREM	2 56077

② Finishes: **ANT**



## Thumb Latch

Description	Boxed		Pre Packed	
	Inner Qty	Case Qty	Code	Qty Code
Premier Antique Thumb latch (pair)	1		1070-PREM	2 56070

② Finishes: **ANT**



## Fleur De Lys Thumb Latch

Description	Boxed		Pre Packed	
	Inner Qty	Case Qty	Code	Qty Code
Premier Antique Fleur De Lys Thumb Latch (pair)	1		1071-PREM	2 56071

② Finishes: **ANT**

# Antique Door Furniture and Accessories



## Suffolk Latch

Description	Boxed		Pre Packed	
	Inner Qty	Case Qty	Code	Qty Code
Antique Suffolk Latch	1		1043	4 6043

3 Finishes: **ANT**



## Door Latch

Description	Boxed		Pre Packed	
	Inner Qty	Case Qty	Code	Qty Code
Antique Lifting Door Latch	1		1088-PREM	2 56088

3 Finishes: **ANT**



## Fleur De Lys Door Chain

Description	Boxed		Pre Packed	
	Inner Qty	Case Qty	Code	Qty Code
Fleur De Lys Door Chain	10		1082-PREM	3 56082

3 Finishes: **ANT**



## Cabin Hook

Description	Boxed		Pre Packed	
	Inner Qty	Case Qty	Code	Qty Code
102mm Premier Antique Ornate Cabin Hook	10		1089-PREM	3 56089
152mm Premier Antique Ornate Cabin Hook	10		1090-PREM	3 56090

2 Finishes: **ANT**



## Hooks

Description	Boxed		Pre Packed	
	Inner Qty	Case Qty	Code	Qty Code
Premier Antique Hat and Coat Hook	10		1010-PREM	5 56010
64mm Premier Antique Coat Hook	10		1091-PREM	3 56091

2 Finishes: **ANT**

# Antique Door Furniture and Accessories



## Fleur De Lys Letterplate

Description	Boxed			Pre Packed	
	Inner Qty	Case Qty	Code	Qty	Code
Premier Fleur De Lys Letterplate	1		1035-PREM	2	56035

② Finishes: **ANT**



## Straight Letterplate

Description	Boxed			Pre Packed	
	Inner Qty	Case Qty	Code	Qty	Code
Premier Antique Straight Letterplate	1		1036-PREM	2	56036

② Finishes: **ANT**



## Finger Plate

Description	Boxed			Pre Packed	
	Inner Qty	Case Qty	Code	Qty	Code
290 x 76mm Premier Antique Finger Plate	1		1019-PREM	3	56019

② Finishes: **ANT**



## Light Duty Hinges

Description	Boxed			Pre Packed	
	Inner Qty	Case Qty	Code	Qty	Code
220mm Premier Antique Light Duty Hinge (pair)	1		1066-PREM	2	56066
290mm Premier Antique Light Duty Hinge (pair)	1		1067-PREM	2	56067

② Finishes: **ANT**



## Plain Hinges

Description	Boxed			Pre Packed	
	Inner Qty	Case Qty	Code	Qty	Code
310mm Premier Antique Plain Hinge (pair)	1		1039-PREM	1	56039
390mm Premier Antique Plain Hinge (pair)	1		1040-PREM	1	56040
470mm Premier Antique Plain Hinge (pair)	1		1068-PREM	1	56068

② Finishes: **ANT**

# Antique Door Furniture and Accessories



## Fleur De Lys Hinges

Description	Boxed			Pre Packed	
	Inner Qty	Case Qty	Code	Qty	Code
356 x 143mm Premier Antique Fleur De Lys Hinge (pair)	1		1081-PREM	2	56081

② Finishes: **ANT**



## Fleur De Lys Hinges

Description	Boxed			Pre Packed	
	Inner Qty	Case Qty	Code	Qty	Code
406mm Premier Antique Fleur De Lys Hinge Front (pair)	1		1042-PREM	1	56042

② Finishes: **ANT**



## Butt Hinges

Description	Boxed			Pre Packed	
	Inner Qty	Case Qty	Code	Qty	Code
3" 451 Pattern Butt Hinge (pair)	10		1125	5	6125
4" 451 Pattern Butt Hinge (pair)	5		1126	5	6126

② ③ Finishes: **ANT**



## Hinges

Description	Boxed			Pre Packed	
	Inner Qty	Case Qty	Code	Qty	Code
125mm Premier Antique Cabinet Hinge (pair)	10		1041-PREM	5	56041

② Finishes: **ANT**



## Cylinder Pull

Description	Boxed			Pre Packed	
	Inner Qty	Case Qty	Code	Qty	Code
Premier Antique Covered Cylinder Pull	10		1032-PREM	5	56032

② Finishes: **ANT**

# Antique Door Furniture and Accessories



## Square Escutcheon

Description	Boxed			Pre Packed	
	Inner Qty	Case Qty	Code	Qty	Code
Antique Square Covered Escutcheon	10		1083-PREM	3	56083

② Finishes: **ANT**



## Shield Escutcheon

Description	Boxed			Pre Packed	
	Inner Qty	Case Qty	Code	Qty	Code
Antique Shield Covered Escutcheon	10		1084-PREM	3	56084

② Finishes: **ANT**



## Open Escutcheon

Description	Boxed			Pre Packed	
	Inner Qty	Case Qty	Code	Qty	Code
Antique Key Hole	1		1033	5	6033

② Finishes: **ANT**



## Gate Latch

Description	Boxed			Pre Packed	
	Inner Qty	Case Qty	Code	Qty	Code
102mm Antique Gothic Ring Gate Latch	1		1088-PREM	2	56088

② Finishes: **ANT**



## Twisted Gate Latch

Description	Boxed			Pre Packed	
	Inner Qty	Case Qty	Code	Qty	Code
102mm Antique Fleur De Lys Twisted Ring Gate Locker	1		1087-PREM	2	56087

② Finishes: **ANT**

# Antique Door Furniture and Accessories



## Gate Handle

Description	Boxed			Pre Packed	
	Inner Qty	Case Qty	Code	Qty	Code
Antique Gothic Gate Handle - Handle only	1		1022-PREM	2	56022

② Finishes: **ANT**

Plate measures 83 x 70mm. Ring measures 83mm



## Door Knocker

Description	Boxed			Pre Packed	
	Inner Qty	Case Qty	Code	Qty	Code
Antique Ring Door Knocker	1		1021-PREM	2	56021

② Finishes: **ANT**

Plate measures 51mm. Ring measures 102mm



## Lion Door Knocker

Description	Boxed			Pre Packed	
	Inner Qty	Case Qty	Code	Qty	Code
Antique Lion Head Door Knocker	1		1037-PREM	4	6037

③ Finishes: **ANT**



## Urn Door Knocker

Description	Boxed			Pre Packed	
	Inner Qty	Case Qty	Code	Qty	Code
6" Antique Urn Type Door Knocker	1		1038-PREM	4	6038

③ Finishes: **ANT**



## Bell Push

Description	Boxed			Pre Packed	
	Inner Qty	Case Qty	Code	Qty	Code
Premier Antique Bell Push	10		1011-PREM	2	56011

② Finishes: **ANT**

# Antique Door Furniture and Accessories



## Numerals

Description	Boxed		Pre Packed	
	Inner Qty	Case Qty	Code	Qty Code
76mm Antique Numbers (0-9)	5		1000-9	5 6000-9

③ Finishes: **ANT**



## Cupboard Knob

Description	Boxed		Pre Packed	
	Inner Qty	Case Qty	Code	Qty Code
25mm Antique Cupboard Knob	10		1027-PREM	5 56027
32mm Antique Cupboard Knob	10		1028-PREM	5 56028
38mm Antique Cupboard Knob	10		1029-PREM	5 56029

② Finishes: **ANT**



## Door Studs

Description	Boxed		Pre Packed	
	Inner Qty	Case Qty	Code	Qty Code
Premier Antique Screw-in Door Studs (10 per card)	10		1044-PREM	3 56044

② Finishes: **ANT**



## Casement Fastener

Description	Boxed		Pre Packed	
	Inner Qty	Case Qty	Code	Qty Code
Premier Antique Casement Fastener	1		1047-PREM	3 56047

② Finishes: **ANT**



## Casement Stay

Description	Boxed		Pre Packed	
	Inner Qty	Case Qty	Code	Qty Code
254mm Premier Antique Casement Stay	1		1046-PREM	3 56046

② Finishes: **ANT**

# Hinges



# Hinges

## Ball Bearing Hinges CE13



Description	Boxed			Clam Packed	
	Inner Qty	Case Qty	Code	Qty	Code
102 x 76 x 3.0mm Hinge (pair) SSS	1	50	835	5	DX40614
102 x 76 x 3.0mm Hinge (3 per pack) SSS	3	30	835X3		N/A
102 x 76 x 3.0mm Hinge Radiused (pair) SSS	1	50	835R		N/A



Finishes: **SSS**

4	7	6	1	1	4	0	13
---	---	---	---	---	---	---	----



Screws: 10g x 1.1/4" Twin Thread SS Pozi Wood Screw. Tested to 200,000 cycles, suitable for doors up to 120kg, subject to door closer selection. Suitable for 30 and 60 minute fire doors. Recommended to be fitted 3 hinges per door. This product has been successfully type-tested for conformity to all of the requirements of BSEN 1935. Including the additional requirements for fire/smoke door use. Test reports and certificates are available on request.

## Ball Bearing Hinges CE13



Description	Boxed			Clam Packed	
	Inner Qty	Case Qty	Code	Qty	Code
102 x 76 x 3.0mm Hinge (pair) PSS	1	50	837	5	DX40615
102 x 76 x 3.0mm Hinge (3 per pack) PSS	3	30	837X3		N/A



Finishes: **PSS**

4	7	6	1	1	4	0	13
---	---	---	---	---	---	---	----

Screws: 10g x 1.1/4" Twin Thread SS Pozi Wood Screw. Tested to 200,000 cycles, suitable for doors up to 120kg, subject to door closer selection. Suitable for 30 and 60 minute fire doors. Recommended to be fitted 3 hinges per door. This product has been successfully type-tested for conformity to all of the requirements of BSEN 1935. Including the additional requirements for fire/smoke door use. Test reports and certificates are available on request.

## Ball Bearing Hinges CE13



Description	Boxed			Clam Packed	
	Inner Qty	Case Qty	Code	Qty	Code
102 x 76 x 3.0mm Hinge (pair)	1	50	836	5	DX40616



Finishes: **PEB**

4	7	6	1	1	4	0	13
---	---	---	---	---	---	---	----

Screws: 10g x 1.1/4" Twin Thread SS Pozi Wood Screw. Tested to 200,000 cycles, suitable for doors up to 120kg, subject to door closer selection. Suitable for 30 and 60 minute fire doors. Recommended to be fitted 3 hinges per door. This product has been successfully type-tested for conformity to all of the requirements of BSEN 1935. Including the additional requirements for fire/smoke door use. Test reports and certificates are available on request.

Replacement screw packs are available for SS 3" and 4" hinges.

SSS 10g x 1.1/4" Twin Thread Screw for 4" hinges (8 screws per bag)	DH000835 - SPARESCREW - TWIN
SSS 8g x 1.1/4" Twin Thread Screw for 4" hinges (8 screws per bag)	DH000945 - SPARESCREW - TWIN
SSS 8g x 1" Twin Thread Screw for 3" hinges (12 screws per bag)	DH000934 - SPARESCREW - TWIN

## Hinges

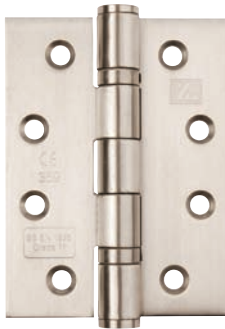

## Ball Bearing Hinges CE11

Description	Boxed			Clam Packed	
	Inner Qty	Case Qty	Code	Qty	Code
102 x 76 x 2.5mm Hinge (pair) PCP	1	50	XL866		N/A
102 x 76 x 2.5mm Hinge (pair) SCP	1	50	XL867		N/A
102 x 76 x 2.5mm Hinge (pair) SNP	1	50	XL868		N/A
102 x 76 x 2.5mm Hinge (pair) PEB	1	50	XL869		N/A

Finishes: **PCP** | **SCP** | **SNP** | **PEB**

3	7	4	1	1	4	0	11
---	---	---	---	---	---	---	----

Screws: 10g x 1.1/4" Twin Thread Hardened Pozi Wood Screw. Tested to 200,000 cycles, suitable for doors up to 80kg, subject to door closer selection. Suitable for 30 and 60 minute fire doors. Recommended to be fitted 3 hinges per door. This product has been successfully type-tested for conformity to all of the requirements of BSEN 1935. Including the additional requirements for fire/smoke door use. Test reports and certificates are available on request.



## Ball Bearing Hinges CE7

Description	Boxed			Clam Packed	
	Inner Qty	Case Qty	Code	Qty	Code
76 x 51 x 2.0mm Hinge (pair) SSS	1	50	XL934		N/A
76 x 51 x 2.0mm Hinge (pair) PSS	1	50	XL933		N/A

Finishes: **SSS** | **PSS**

2	7	2	1	1	4	0	7
---	---	---	---	---	---	---	---

Screws: 8g x 1" Twin Thread SS Pozi Wood Screw. Tested to 200,000 cycles, suitable for doors up to 40kg, subject to door closer selection. Not recommended for fire doors. Recommended to be fitted 3 hinges per door. This product has been successfully type-tested for conformity to all of the requirements of BSEN 1935. Test reports and certificates are available on request.



## Ball Bearing Hinges CE7

Description	Boxed			Clam Packed	
	Inner Qty	Case Qty	Code	Qty	Code
76 x 51 x 2.0mm Hinge (pair) PCP	1	50	962		N/A
76 x 51 x 2.0mm Hinge (pair) SCP	1	50	963		N/A
76 x 51 x 2.0mm Hinge (pair) SNP	1	50	964		N/A
76 x 51 x 2.0mm Hinge (pair) PEB	1	50	965		N/A

Finishes: **PCP** | **SCP** | **SNP** | **PEB**

2	7	2	1	1	4	0	7
---	---	---	---	---	---	---	---

Screws: 8g x 1" Twin Thread Hardened Pozi Wood Screw. Tested to 200,000 cycles, suitable for doors up to 40kg, subject to door closer selection. Not recommended for fire doors. Recommended to be fitted 3 hinges per door. This product has been successfully type-tested for conformity to all of the requirements of BSEN 1935. Test reports and certificates are available on request.

# Hinges

## Ball Bearing Hinges



Description	Boxed			Pre Packed	
	Inner Qty	Case Qty	Code	Qty	Code
76 x 51 x 2.0mm Hinge (pair) SSS	1	50	834	5	5834
76 x 51 x 2.0mm Hinge (pair) PSS	1	50	833	5	5833

Finishes: **SSS** | **PSS**



Supplied with screws.

## Ball Bearing Hinges



Description	Boxed			Pre Packed	
	Inner Qty	Case Qty	Code	Qty	Code
76 x 51 x 2.0mm Hinge (pair) PCP	1	50	862	5	5862
76 x 51 x 2.0mm Hinge (pair) SCP	1	50	863	5	5863
76 x 51 x 2.0mm Hinge (pair) SNP	1	50	864	5	5864
76 x 51 x 2.0mm Hinge (pair) PEB	1	50	865	5	5865

Finishes: **PCP** | **SCP** | **SNP** | **PEB**



Supplied with hardened pozi screws for superior fitting.

## Washed Hinges CE7



Description	Boxed			Clam Packed	
	Inner Qty	Case Qty	Code	Qty	Code
102 x 76 x 2.0mm Hinge (pair) SSS	1	50	XL940		N/A
102 x 67 x 2.5mm Hinge (pair) SSS	1	50	XL941		N/A
102 x 67 x 2.5mm Hinge (pair) PSS	1	50	XL945		N/A



Finishes: **SSS** | **PSS**

2	7	2	1	1	4	0	7
---	---	---	---	---	---	---	---

Screws: 8g x 1.1/4" Twin Thread Hardened Pozi Wood Screw. Tested to 200,000 cycles, suitable for doors up to 40kg, subject to door closer selection. Suitable for 30 and 60 minute fire doors. Intumescent hinge pads should be fitted. Recommended to be fitted 3 hinges per door. This product has been successfully type-tested for conformity to all of the requirements of BSEN 1935. Including the additional requirements for fire/smoke door use. Test reports and certificates are available on request.

# Hinges

## Washed Hinges CE7



Description	Boxed			Pre Packed	
	Inner Qty	Case Qty	Code	Qty	Code
76 x 51 x 2.0mm Hinge (pair) SSS	1	50	XL942		N/A
76 x 51 x 2.0mm Hinge (pair) PSS	1	50	XL946		N/A



Finishes: **SSS** | **PSS**

2	7	2	1	1	4	0	7
---	---	---	---	---	---	---	---



Screws: 8g x 1" Twin Thread Hardened Pozi Wood Screw. Tested to 200,000 cycles, suitable for doors up to 40kg, subject to door closer selection. Not recommended for fire doors. Recommended to be fitted 3 hinges per door. This product has been successfully type-tested for conformity to all of the requirements of BSEN 1935. Test reports and certificates are available on request.

## Single Action Spring Hinge



Description	Boxed			Pre Packed	
	Inner Qty	Case Qty	Code	Qty	Code
102 x 76 x 2.5mm Hinge (3 per pack) PCP	1	30	467		N/A
102 x 76 x 2.5mm Hinge (3 per pack) SCP	1	30	468		N/A
102 x 76 x 2.5mm Hinge (3 per pack) PEB	1	30	469		N/A

Finishes: **PCP** | **SCP** | **PEB**



Fire tested to BSEN 1634 30 minutes. Recommended for use on internal doors, in residential applications where self closing is required. Not recommended for use on fire doors as an alternative to an over head door closer. Fitting instructions enclosed. Supplied with screws.

## Parliament Hinge

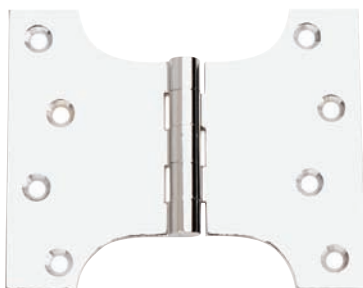

Description	Boxed			Pre Packed	
	Inner Qty	Case Qty	Code	Qty	Code
4 x 3 x 5" (4mm) Hinge (pair) PB	1	20	447	5	5447
4 x 3 x 5" (4mm) Hinge (pair) PCP	1	20	3447	5	8447
4 x 3 x 5" (4mm) Hinge (pair) SCP	1	20	4447	5	9447

Finishes: **PB** | **PCP** | **SCP**



Supplied with screws.

# Hinges

## PCPe Double Steel Washered Hinges



Description	Boxed			Pre Packed	
	Inner Qty	Case Qty	Code	Qty	Code
3 x 2" x 2mm Hinge (pair) PCPe	10	100	431	5	5431
4 x 2.5/8" x 2.4mm Hinge (pair) PCPe	5	50	432	5	5432

Finishes: **PCPe**



Supplied with screws. 4" hinges are pre-packed 3 per card.

## PCP Double Phosphor Bronze Washered Hinges



Description	Boxed			Pre Packed	
	Inner Qty	Case Qty	Code	Qty	Code
3 x 2" x 3mm Hinge (pair) PCP	10	100	436	5	5436
4 x 2.5/8" x 3mm Hinge (pair) PCP	5	50	435	5	5435

Finishes: **PCP**



Supplied with screws. 4" hinges are pre-packed 3 per card.

## SCP Double Steel Washered Hinges



Description	Boxed			Pre Packed	
	Inner Qty	Case Qty	Code	Qty	Code
3 x 2" x 2mm Hinge (pair) SCP	10	100	433	5	5433
4 x 2.5/8" x 2.4mm Hinge (pair) SCP	5	50	434	5	5434

Finishes: **PCP**



Supplied with screws. 4" hinges are pre-packed 3 per card.

## Hinges

## Brass Double Steel Washered Hinges



Description	Boxed			Pre Packed	
	Inner Qty	Case Qty	Code	Qty	Code
4 x 3" DSW Butt Hinge (pair) PB	5	50	428	5	5428
3 x 2" x 2mm Hinge (pair) PB	10	100	410	5	5410
4 x 2.5/8" x 2.4mm Hinge (pair) PB	5	50	422	5	5422

Finishes: **PB**

Supplied with screws. 4" hinges are pre-packed 3 per card.

## Brass Double Phosphor Bronze Washered Hinge



Description	Boxed			Pre Packed	
	Inner Qty	Case Qty	Code	Qty	Code
3 x 2" x 2mm Hinge PB	10	100	423	5	5423
3 x 2" x 3mm Hinge PB	10	100	424		N/A
4 x 2.5/8" x 2.4mm Hinge PB	5	50	420	5	5420
4 x 2.5/8" x 3mm Hinge PB	5	50	425		N/A
4 x 3" x 3mm Hinge PB	5	50	421	5	5421

Finishes: **PB**

Supplied with screws. 4" hinges are pre-packed 3 per card.

## Self Colour Brass Solid Drawn Butt Hinges



Description	Boxed			Pre Packed	
	Inner Qty	Case Qty	Code	Qty	Code
1 x 3/4" Hinge (pair)	10	2400	418		N/A
1.1/2 x 7/8" Hinge (pair)	10	1000	417		N/A
2 x 1.1/8" Hinge (pair)	10	750	416		N/A
2.1/2 x 1.1/3" Hinge (pair)	10	400	415		N/A
3 x 1.5/8" Hinge (pair)	10	250	414		N/A
4 x 2.5/8" Hinge (pair)	10	100	413		N/A

Finishes: **SC**

# Hinges

## Piano Hinge



Description	Boxed		Pre Packed	
	Inner Qty	Case Qty	Code	Qty Code
300 x 25mm EB Piano Hinge - Bag and header	10		X452	10 75452
600 x 25mm EB Piano Hinge - Bag and header	10		Y452	10 85452
900 x 25mm EB Piano Hinge - Bag and header	10		Z452	10 95452
1800 x 25mm EB Piano Hinge	10		452	N/A
1800 x 32mm EB Piano Hinge	10		453	N/A
1800 x 32mm NP Piano Hinge	10		451	N/A

Finishes: **EB** | **NP**

Piano Hinge packs must be ordered in the quantity shown.

## 1838 Butt Hinges



Description	Boxed		Pre Packed	
	Inner Qty	Case Qty	Code	Qty Code
4" PCP 1838 Butt Hinges (pair)	5		1129	5 6129
4" SC 1838 Butt Hinges (pair)	5		1135	5 6135
4" BZP 1838 Butt Hinges (pair)	5		1137	5 6137
4" EB 1838 Butt Hinges (pair)	5		1139	5 6139

Finishes: **PCP** | **SC** | **BZP** | **EB**



4" hinges are pre-packed 3 per card.

## 1838 Butt Hinges - Fixed Pin



Description	Boxed		Pre Packed	
	Inner Qty	Case Qty	Code	Qty Code
3" PCP 1838 Butt Hinges (pair)	10		1128	5 6128
3" SC 1838 Butt Hinges (pair)	10		1134	5 6134
3" BZP 1838 Butt Hinges (pair)	10		1136	5 6136
3" EB 1838 Butt Hinges (pair)	10		1138	5 6138

Finishes: **PCP** | **SC** | **BZP** | **EB**



# Hinges

## 451 Butt Hinges



Description	Boxed		Pre Packed	
	Inner Qty	Case Qty	Code	Qty Code
4" BZP 451 Butt Hinge (pair)	5		1143	5 6143
4" BZP 451 Loose Pin Butt Hinge (pair)	5		1143-LP	N/A

Finishes: **BZP**

4" hinges are pre-packed 3 per card.

## 1840 Butt Hinges - Loose Pin



Description	Boxed		Pre Packed	
	Inner Qty	Case Qty	Code	Qty Code
3" PCP 1840 Loose Pin Butt Hinges (pair)	10		1127	5 6127
3" EB 1840 Loose Pin Butt Hinges (pair)	10		1124	5 6124
3" WH 1840 Loose Pin Butt Hinges (pair)	10		1124WH	N/A
4" WH 1840 Loose Pin Butt Hinges (pair)	5		1121WH	N/A

Finishes: **PCP | EB | WH**



## Strong Broad Butt Hinge

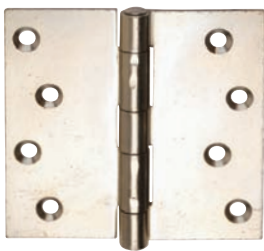

Description	Boxed		Pre Packed	
	Inner Qty	Case Qty	Code	Qty Code
3" Strong Broad Butt Hinge 808	5		1140	5 6140
4" Strong Broad Butt Hinge 808	10		1141	5 6141

Finishes: **BZP**

# Hinges



## Counter Flap Hinges

Description	Boxed		Pre Packed	
	Inner Qty	Case Qty	Code	Qty Code
102 x 32mm Counter Flap Hinge	5		430	5 5430

Finishes: **BR**

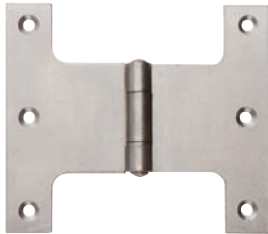

## Parliament Butt Hinge

Description	Boxed		Pre Packed	
	Inner Qty	Case Qty	Code	Qty Code
3" Parliament Hinge 488	5		1102	5 6102
4" Parliament Hinge 488	5		1103	5 6103

Finishes: **SC**



## Rising Butt Hinge

Description	Boxed		Pre Packed	
	Inner Qty	Case Qty	Code	Qty Code
3" Rising Butt Hinge - Right Hand 466	5		1104	5 6104
4" Rising Butt Hinge - Left Hand 466	5		1105	5 6105

Finishes: **SC**

Right hand hinge illustrated.



## Rising Butt Hinge

Description	Boxed		Pre Packed	
	Inner Qty	Case Qty	Code	Qty Code
3" Rising Butt Hinge - Left Hand EB (pair)	5		1145	N/A
3" Rising Butt Hinge - Right Hand EB (pair)	5		1146	N/A
3" Rising Butt Hinge - Left Hand SC (pair)	5		1147	N/A
3" Rising Butt Hinge - Right Hand SC (pair)	5		1148	N/A
4" Rising Butt Hinge - Left Hand SC (pair)	5		1109	N/A
4" Rising Butt Hinge - Right Hand SC (pair)	5		1110	N/A

Finishes: **EB | SC**

Left hand hinge illustrated.

# Hinges



## Spring Hinge

Description	Boxed		Pre Packed	
	Inner Qty	Case Qty	Code	Qty Code
3" Double Action Spring Hinge (pair)	1		460	4 5460
4" Double Action Spring Hinge (pair)	1		462	4 5462
5" Double Action Spring Hinge (pair)	1		463	4 5463
6" Double Action Spring Hinge (pair)	1		464	4 5464

Finishes: **Silver**

3" hinges suit doors up to 28mm thick. 650mm wide. Max 18kg.

4" hinges suit doors up to 34mm thick. 700mm wide. Max 25kg.

5" hinges suit doors up to 45mm thick. 780mm wide. Max 30kg.

6" hinges suit doors up to 45mm thick. 850mm wide. Max 45kg.

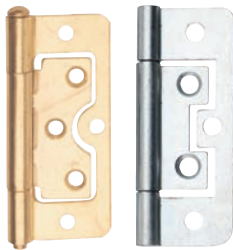

## Flush Hinge

Description	Boxed		Pre Packed	
	Inner Qty	Case Qty	Code	Qty Code
50mm Flush Hinge (pair) EB	25		1115	5 6115
60mm Flush Hinge (pair) EB	25		1116	5 6116
75mm Flush Hinge (pair) EB	25		1111	5 6111
75mm Flush Hinge (pair) BZP	25		1111-BZP	N/A
50mm Flush Hinge (pair) BZP	25		1115-BZP	N/A
60mm Flush Hinge (pair) BZP	25		1116-BZP	N/A

Finishes: **EB | BZP**



## Hurlinge - Loose Pin

Description	Boxed		Pre Packed	
	Inner Qty	Case Qty	Code	Qty Code
100mm Hurlinge (pair) EB	10		1117	5 6117
100mm Hurlinge (pair) BZP	10		1117-BZP	5 6117-BZP
100mm Hurlinge (pair) PCP	10		1117-PCP	5 6117-PCP
100mm Hurlinge (pair) SCP	10		1117-SCP	5 6117-SCP
75mm Hurlinge (pair) EB	10		1118	5 6118
75mm Hurlinge (pair) BZP	10		1118-BZP	5 6118-BZP
75mm Hurlinge (pair) PCP	10		1118-PCP	5 6118-PCP
75mm Hurlinge (pair) SCP	10		1118-SCP	5 6118-SCP

Finishes: **EB | BZP | PCP | SCP**

# Hinges



## Cast Iron Butt Hinge

Description	Boxed		Pre Packed	
	Inner Qty	Case Qty	Code	Qty Code
3" Cast Iron Butt Hinge 200	5		1122	5 6122
4" Cast Iron Butt Hinge 220	5		1123	5 6123

Finishes: **SC**



## Backflap Hinge

Description	Boxed		Pre Packed	
	Inner Qty	Case Qty	Code	Qty Code
1.1/4" Steel Backflap Hinge 400	5		1106	5 6106
1.1/2" Steel Backflap Hinge 400	5		1107	5 6107
2" Steel Backflap Hinge 400	5		1108	5 6108

Finishes: **SC**



## Kitchen Hinge

Description	Boxed		Pre Packed	
	Inner Qty	Case Qty	Code	Qty Code
35mm 90° Sprung Cabinet Hinge, 6mm Plate - Full overlay			N/A	5 7235
35mm 90° Unsprung Cabinet Hinge, 6mm Plate - Full overlay			N/A	5 7236
35mm 90° Sprung Cabinet Hinge, Clip on - Full overlay			N/A	5 7237
35mm 90° Sprung Soft Close Cabinet Hinge, Clip on - Full overlay			N/A	5 7238

Finishes: **ZP**

2 hinges per pack.



## Kitchen Hinge

Description	Boxed		Pre Packed	
	Inner Qty	Case Qty	Code	Qty Code
35mm 165° Sprung Cabinet Hinge, 6mm Plate			N/A	5 7245

Finishes: **ZP**

2 hinges per pack.



## Kitchen Hinge

Description	Boxed		Pre Packed	
	Inner Qty	Case Qty	Code	Qty Code
25mm 90° Sprung Cabinet Hinge, 3mm Plate - Full overlay			N/A	5 7240
25mm 90° Unsprung Cabinet Hinge, 3mm Plate - Full overlay			N/A	5 7241

Finishes: **ZP**

2 hinges per pack.

# Latches and Catches



# Latches and Catches



## Tubular Mortice Latch

Description	Boxed			Pre Packed	
	Inner Qty	Case Qty	Code	Qty	Code
63mm NP Tubular Latch	10	200	2170	10	7170
76mm NP Tubular Latch	10	200	2171	10	7171
63mm EB Tubular Latch	10	200	2172	10	7172
76mm EB Tubular Latch	10	200	2173	10	7173

③ Finishes: NP | EB

Rebates 2020/7020 and 2021/7021



## Tubular Mortice Latch – Multipack

Description	Boxed			Pre Packed	
	Inner Qty	Case Qty	Code	Qty	Code
63mm NP Tubular Latch (5 per card)			N/A	5	97170
76mm NP Tubular Latch (5 per card)			N/A	5	97171
63mm EB Tubular Latch (5 per card)			N/A	5	97172
76mm EB Tubular Latch (5 per card)			N/A	5	97173

③ Finishes: NP | EB

Rebates 2020/7020 and 2021/7021



## Rebate Adaptor

Description	Boxed			Pre Packed	
	Inner Qty	Case Qty	Code	Qty	Code
13mm NP Rebate (to suit Tubular Mortice Latch)	5	100	2020	10	7020
NP Rebate Pack (1 latch + 1 rebate kit per card)			N/A	6	97020
13mm EB Rebate (to suit Tubular Mortice Latch)	5	100	2021	10	7021
EB Rebate Pack (1 latch + 1 rebate kit per card)			N/A	6	97021

③ Finishes: EB | NP



## Heavy Duty Mortice Latch

Description	Boxed			Pre Packed	
	Inner Qty	Case Qty	Code	Qty	Code
76mm NP/PB Bolt Through Mortice Latch	10	100	2122	5	7122
NP Rebate Kit	1	10	2123	3	7123

② Finishes: NP/EB

Multiple finish keeps and strikers available.



## Arc Heavy Duty Latch

Description	Boxed			Pre Packed	
	Inner Qty	Case Qty	Code	Qty	Code
PSS 57mm Backset Latch	10	100	2274		N/A
SSS 57mm Backset Latch	10	100	2275		N/A

① Finishes: SSS | PSS

Product matches Arc Privacy latches sold with Arc Privacy sets.

# Latches and Catches



## Bolt Through Tubular Mortice Latch

Description	Boxed		Clam Packed	
	Inner Qty	Case Qty	Code	Qty Code
PSS 63mm Bolt Through Mortice Latch	20	200	2166	5 7166
PSS 76mm Bolt Through Mortice Latch	20	200	2168	5 7168
PB 63mm Bolt Through Mortice Latch	20	200	2167	5 7167
PB 76mm Bolt Through Mortice Latch	20	200	2169	5 7169
SSS 63mm Bolt Through Mortice Latch	20	200	2156	5 7156
SSS 76mm Bolt Through Mortice Latch	20	200	2157	5 7157

① Finishes: **SSS | PB | PSS** 

1 C 5 1 0 F - B 0 N 0

EN12209-2003. Suitable for use on fire doors. Tested in a fire door to EN1634-1  
For rebate kits use codes 2024/7024 + 2025/7025



## Bolt Through Tubular Mortice Latch

Description	Boxed		Clam Packed	
	Inner Qty	Case Qty	Code	Qty Code
NP 63mm Bolt Through Mortice Latch	20	200	2170-BT	N/A
NP 76mm Bolt Through Mortice Latch	20	200	2171-BT	N/A

② Finishes: **NP**

For rebate kits use codes 2024/7024



## Rebate Set (to suit Bolt Through Mortice Latches)

Description	Boxed		Clam Packed	
	Inner Qty	Case Qty	Code	Qty Code
1/2" NP Rebate Kit	1	100	2024	5 7024
1/2" PB Rebate Kit	1	100	2025	5 7025

② Finishes: **NP | PB**



## Adjustable Roller Catch

Description	Boxed		Pre Packed	
	Inner Qty	Case Qty	Code	Qty Code
EB Adjustable Roller Catch	10	100	2221	5 7221
NP Adjustable Roller Catch	10	100	2220	5 7220

③ Finishes: **EB | NP**

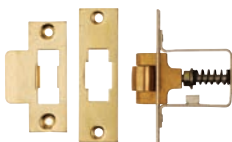

## Heavy Duty Adjustable Roller Catch

Description	Boxed		Pre Packed	
	Inner Qty	Case Qty	Code	Qty Code
51mm NP Heavy Duty Adjustable Roller Catch	10	100	2229	N/A
51mm PB Heavy Duty Adjustable Roller Catch	10	100	2228	N/A

③ Finishes: **NP | PB**

# Latches and Catches



## Nylon Double Roller Catch

Description	Boxed			Pre Packed	
	Inner Qty	Case Qty	Code	Qty	Code
Nylon Double Roller Catch (2 per card)	2	250	2224	5	7224

③ Finishes: NP



## Double Ball Catch

Description	Boxed			Pre Packed	
	Inner Qty	Case Qty	Code	Qty	Code
Double Ball Catch (2 per card) BR	2	24	2225	5	7225
Double Ball Catch (2 per card) CP	2	24	2225-CP		N/A

③ Finishes: BR | CP



## Catch

Description	Boxed			Pre Packed	
	Inner Qty	Case Qty	Code	Qty	Code
Counterflap Catch	1		307	5	5307

③ Finishes: BR



## Magnetic Catch

Description	Boxed			Pre Packed	
	Inner Qty	Case Qty	Code	Qty	Code
White Light Duty Magnetic Catch (2 per card)	50		2226	5	7226
Brown Light Duty Magnetic Catch	50		2226B		N/A

③ Finishes: WH | BROWN



## Twin Magnetic Catch

Description	Boxed			Pre Packed	
	Inner Qty	Case Qty	Code	Qty	Code
White Twin Magnetic Catch	50		2226TW		N/A

③ Finishes: WH

# Latches and Catches



## Magnetic Catch

Description	Boxed		Pre Packed	
	Inner Qty	Case Qty	Code	Qty Code
White Heavy Duty Magnetic Catch	50		2227	5 7227

③ Finishes: **WH**

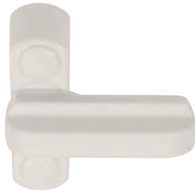

## Sash Jammer

Description	Boxed		Pre Packed	
	Inner Qty	Case Qty	Code	Qty Code
White 65mm Sash Jammer	1		1229	10 6229

③ Finishes: **WH**



## Hinge Bolts

Description	Boxed		Pre Packed	
	Inner Qty	Case Qty	Code	Qty Code
EB Hinge Bolts	10		2528	N/A
BZP Hinge Bolts (2 per card)	10		2527	5 7527
Round Hinge Bolts (pair)	10		ZZ0068	N/A

③ Finishes: **EB | BZP**



## Replacement Cylinder

Description	Boxed		Clam Packed	
	Inner Qty	Case Qty	Code	Qty Code
PB Cylinder	1	10	2059	5 7059
PCP Cylinder	1	10	2058	5 7058

③ Finishes: **PB | PCP**



## Patio Lock

Description	Boxed		Pre Packed	
	Inner Qty	Case Qty	Code	Qty Code
White Patio Lock (2 keys)			N/A	5 5841
Silver Patio Lock (2 keys)			N/A	5 5840

③ Finishes: **WH | SILVER**

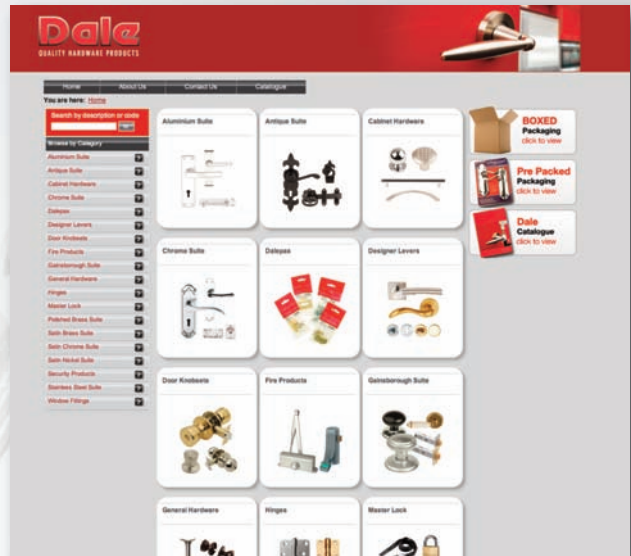

- Launched 2012.
- Boxed and pre-packed.
- Fully suited products.
- Additional product information including barcoding and box quantity.
- New product launches.
- Full catalogue available in e-book format.

arc

The Conisborough Collection

Dalepax



Gainsborough



The Dale Collection

Master Lock

# Security Products and Accessories



# Security Products and Accessories



## Bolt Through Bathroom Lock

Description	Boxed			Clam Packed	
	Inner Qty	Case Qty	Code	Qty	Code
SSS 63mm Bolt Through Bathroom Lock	10	50	2190	3	7190
PSS 63mm Bolt Through Bathroom Lock	10	50	2191		N/A
SSS 76mm Bolt Through Bathroom Lock	10	50	2192	3	7192
PSS 76mm Bolt Through Bathroom Lock	10	50	2193		N/A

1 Finishes: SSS | PSS

1 C 7 1 0 C - B A 1 0

EN12209-2003. Suitable for use on fire doors. Tested in a fire door to EN1634-1  
For rebate kits use codes 7101. Supplied with plastic timber tidy.



## Bolt Through Bathroom Lock

Description	Boxed			Clam Packed	
	Inner Qty	Case Qty	Code	Qty	Code
NP 63mm Bolt Through Bathroom Lock	10	60	2178	3	7178
NP 76mm Bolt Through Bathroom Lock	10	60	2176	3	7176
EB 63mm Bolt Through Bathroom Lock	10	60	2179	3	7179
EB 76mm Bolt Through Bathroom Lock	10	60	2177	3	7177

3 Finishes: NP | EB

For rebate kits use codes 7101/7102.



## Tubular Deadbolt

Description	Boxed			Pre Packed	
	Inner Qty	Case Qty	Code	Qty	Code
63mm SSS Tubular Deadbolt and 5mm Follower	1	20	2218		N/A
76mm SSS Tubular Deadbolt and 5mm Follower	1	20	2201		N/A
76mm EB Tubular Deadbolt and 5mm Follower	1	20	2202		N/A

2 Finishes: SSS | EB



## Mortice Deadbolt

Description	Boxed			Pre Packed	
	Inner Qty	Case Qty	Code	Qty	Code
76mm NP Mortice Deadbolt and 5mm Follower	1	20	2175	4	7175
76mm EB Mortice Deadbolt and 5mm Follower	1	20	2174	4	7174

3 Finishes: NP | EB

# Security Products and Accessories

## 2 Lever Mortice Sash Lock



Description	Boxed		Clam Packed	
	Inner Qty	Case Qty	Code	Qty Code
EB 63mm 2L Mortice Sash Lock	1	50	2087	3 7087
EB 76mm 2L Mortice Sash Lock	1	50	2088	3 7088
PSS 63mm 2L Mortice Sash Lock	1	50	2089	3 7089
PSS 76mm 2L Mortice Sash Lock	1	50	2091	3 7091

3 Finishes: **EB | PSS**

For rebate kits use codes 7101/7102. For Key blank request '2090GR'

## 3 Lever Mortice Sash Lock



Description	Boxed		Clam Packed	
	Inner Qty	Case Qty	Code	Qty Code
NP 63mm 3L Mortice Sash Lock	1	50	2090	3 7090
NP 76mm 3L Mortice Sash Lock	1	50	2083	3 7083
EB 63mm 3L Mortice Sash Lock	1	50	2092	3 7092
EB 76mm 3L Mortice Sash Lock	1	50	2082	3 7082

3 Finishes: **NP | EB**

For rebate kits use codes 7101/7102. For Key blank request '2090GR'.

## 3 Lever Mortice Dead Lock



Description	Boxed		Clam Packed	
	Inner Qty	Case Qty	Code	Qty Code
NP 63mm 3L Mortice Dead Lock	1	50	2084	3 7084
NP 76mm 3L Mortice Dead Lock	1	50	2111	3 7111
EB 63mm 3L Mortice Dead Lock	1	50	2085	3 7085
EB 76mm 3L Mortice Dead Lock	1	50	2110	3 7110

3 Finishes: **NP | EB**

For rebate kits use codes 7098/7099. For Key blank request '2090GR'.

## Bolt Through Upright Mortice Latch

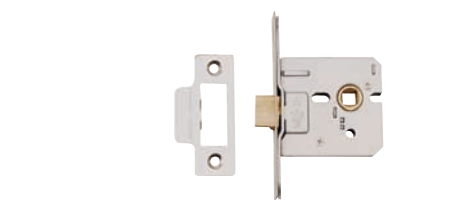

Description	Boxed		Clam Packed	
	Inner Qty	Case Qty	Code	Qty Code
SSS 63mm Bolt Through Mortice Latch	10	100	2160	4 7160
SSS 76mm Bolt Through Mortice Latch	10	100	2161	4 7161

1 Finishes: **SSS** 

1 C 7 1 0 F - B 0 1 0

EN12209-2003. Suitable for use on fire doors. Tested in a fire door to EN1634-1. For rebate kits use codes 7098/7099.

# Security Products and Accessories

## 5 Lever Mortice Sashlock

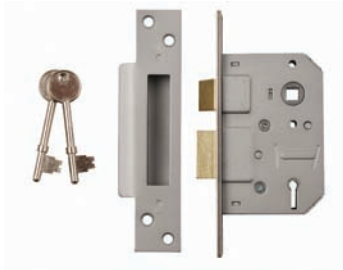

Description	Boxed		Clam Packed	
	Inner Qty	Case Qty	Code	Qty Code
63mm NP 5L Mortice Sash Lock	1	50	2094	3 7094
76mm NP 5L Mortice Sash Lock	1	50	2104	3 7104
63mm EB 5L Mortice Sash Lock	1	50	2093	3 7093
76mm EB 5L Mortice Sash Lock	1	50	2106	3 7106

3 Finishes: NP | EB

No rebates are currently available for 5 Lever Locks. For Key blank request '2093KB'

## 5 Lever Mortice Dead Lock



Description	Boxed		Clam Packed	
	Inner Qty	Case Qty	Code	Qty Code
63mm NP 5L Mortice Dead Lock	1	50	2096	3 7096
76mm NP 5L Mortice Dead Lock	1	50	2105	3 7105
63mm EB 5L Mortice Dead Lock	1	50	2095	3 7095
76mm EB 5L Mortice Dead Lock	1	50	2107	3 7107

3 Finishes: NP | EB

No rebates are currently available for 5 Lever Locks. For Key blank request '2093KB'

## BS3621 5 Lever Mortice Sash Lock

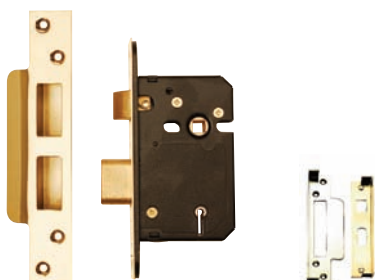

Description	Boxed		Clam Packed	
	Inner Qty	Case Qty	Code	Qty Code
63mm SSS 5L BS3621 Mortice Sash Lock	1		2144	3 7144
76mm SSS 5L BS3621 Mortice Sash Lock	1		2114	3 7114
63mm PB 5L BS3621 Mortice Sash Lock	1		2145	3 7145
76mm PB 5L BS3621 Mortice Sash Lock	1		2115	3 7115

1 Finishes: SSS | PB

For rebate kits use codes 2124/7124 + 2125/7125. For Key blank request '2145KB'

## BS3621 5 Lever Mortice Dead Lock



Description	Boxed		Clam Packed	
	Inner Qty	Case Qty	Code	Qty Code
63mm SSS 5L BS3621 Dead Lock	1		2142	3 7142
76mm SSS 5L BS3621 Dead Lock	1		2112	3 7112
63mm PB 5L BS3621 Dead Lock	1		2143	3 7143
76mm PB 5L BS3621 Dead Lock	1		2113	3 7113

1 Finishes: SSS | PB

For rebate kits use codes 2126/7126 + 2127/7127. For Key blank request '2145KB'

# Security Products and Accessories



## Euro Profile Mortice Sash Lock Case

Description	Boxed		Clam Packed	
	Inner Qty	Case Qty	Code	Qty Code
63mm SSS Euro Profile Sash Case	1	50	2155	3 7155
76mm SSS Euro Profile Sash Case	1	50	2195	3 7195
63mm PB Euro Profile Sash Case	1	50	2154	3 7154
76mm PB Euro Profile Sash Case	1	50	2194	3 7194

① Finishes: **SSS** | **PB**

1 C 7 1 0 C 1 B A 1 0

EN12209-2003. Suitable for use on fire doors. Tested in a fire door to EN1634-1. For rebate kits use codes 7101/7102



## Euro Profile Mortice Dead Lock Case

Description	Boxed		Clam Packed	
	Inner Qty	Case Qty	Code	Qty Code
63mm SSS Euro Profile Dead Lock Case	1	50	2184	3 7184
76mm SSS Euro Profile Dead Lock Case	1	50	2159	3 7159
63mm PB Euro Profile Dead Lock Case	1	50	2186	3 7186
76mm PB Euro Profile Dead Lock Case	1	50	2163	3 7163

① Finishes: **SSS** | **PB**

1 C 7 1 0 C 1 B A 0 0

EN12209-2003. Suitable for use on fire doors. Tested in a fire door to EN1634-1. For rebate kits use codes 7098/7099

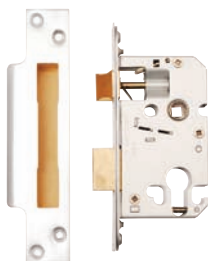

## Euro Profile Mortice Sash Lock Case - Heavy

Description	Boxed		Clam Packed	
	Inner Qty	Case Qty	Code	Qty Code
63mm SCP Euro Profile Heavy Duty Sash Lock Case	1		2116	3 7116
76mm SCP Euro Profile Heavy Duty Sash Lock Case	1		2117	3 7117
13mm SC Sash Lock Rebate Set	1		2120	3 7120

② Finishes: **SCP**

For rebate kits use codes 2120/7120



## Euro Profile Mortice Dead Lock Case - Heavy

Description	Boxed		Clam Packed	
	Inner Qty	Case Qty	Code	Qty Code
63mm SCP Euro Profile Heavy Duty Dead Lock Case	1		2118	3 7118
76mm SCP Euro Profile Heavy Duty Dead Lock Case	1		2119	3 7119
13mm SC Dead Lock Rebate Set	1		2121	3 7121

① Finishes: **SCP**

For rebates use 2121/7121

# Security Products and Accessories



## Oval Profile Mortice Sash Lock Case

Description	Boxed			Clam Packed	
	Inner Qty	Case Qty	Code	Qty	Code
63mm SSS Oval Profile Sash Lock Case	1	50	2155-OVAL		N/A
76mm SSS Oval Profile Sash Lock Case	1	50	2195-OVAL		N/A

1 Finishes: **SSS**

EN12209-2003. Suitable for use on fire doors. Tested in a fire door to EN1634-1. For rebate kits use codes 7101/7102.



## Oval Profile Mortice Dead Lock

Description	Boxed			Clam Packed	
	Inner Qty	Case Qty	Code	Qty	Code
63mm SSS Oval Profile Dead lock Case	1	50	2158-OVAL		N/A
76mm SSS Oval Profile Dead lock Case	1	50	2159-OVAL		N/A

1 Finishes: **SSS** 

1	C	7	1	0	C	1	B	A	0	0
---	---	---	---	---	---	---	---	---	---	---

EN12209-2003. Suitable for use on fire doors. Tested in a fire door to EN1634-1. For rebate kits use codes 7098/7099.



## Thumbturns

Description	Boxed			Pre Packed	
	Inner Qty	Case Qty	Code	Qty	Code
30mm PEB Oval Thumbturn to suit Mortice Bolt	10	100	277	5	5277
30mm PCP Oval Thumbturn to suit Mortice Bolt	10	100	2036	5	7036
30mm SCP Oval Thumbturn to suit Mortice Bolt	10	100	2038	5	7038

3 Finishes: **PEB | PCP | SCP**



## Window Locks

Description	Boxed			Pre Packed	
	Inner Qty	Case Qty	Code	Qty	Code
BZP Stay Lock (2 per card)	10		808	5	5808

3 Finishes: **BZP**

# Security Products and Accessories



## Keys

Description	Boxed		Pre Packed	
	Inner Qty	Case Qty	Code	Qty Code
Black Plastic Key (2 keys per card)	25	500	316	5 5316

3 Finishes: PB/BLK



## Mortice Door Bolt

Description	Boxed		Pre Packed	
	Inner Qty	Case Qty	Code	Qty Code
60mm Mortice Door Bolt (1 bolt per card)	10	100	315	5 5315B
60mm Mortice Door Bolt (1 bolt + 1 key per card)			N/A	5 5315
60mm Mortice Door Bolt (2 bolts + 1 key per card)			N/A	5 5317
60mm Radiused Mortice Door Bolt	10	100	315R	N/A
32mm Window Bolt	10	200	796	5 5796

3 Finishes: PB



## Mortice Door Bolt

Description	Boxed		Pre Packed	
	Inner Qty	Case Qty	Code	Qty Code
60mm Mortice Door Bolt (1 bolt per card) PCP	10	100	2037	5 7037
60mm Mortice Door Bolt (2 bolts + 1 key per card) PCP			N/A	5 7037X
60mm Mortice Door Bolt SCP	10	100	2039	N/A
60mm Radiused Mortice Door Bolt PCP	10	100	2037R	N/A

3 Finishes: PCP | SCP



## Mortice Door Bolt

Description	Boxed		Pre Packed	
	Inner Qty	Case Qty	Code	Qty Code
60mm Mortice Door Bolt (1 bolt per card) WH	10	100	798	5 5798
60mm Mortice Door Bolt BLK	10	100	2040	N/A

3 Finishes: WH | BLK



## Window Mortice Bolts

Description	Boxed		Pre Packed	
	Inner Qty	Case Qty	Code	Qty Code
35mm White Window Mortice Bolt	10		795	5 5795

3 Finishes: WH

# Security Products and Accessories

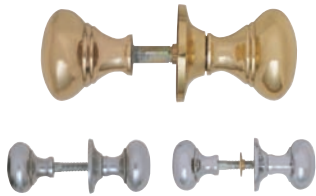

### Rim Knob

Description	Boxed		Pre Packed	
	Inner Qty	Case Qty	Code	Qty Code
Rim Knob Set PB	1		2147	3 7147
Rim Knob Set SCP	1		4147	3 9147
Rim Knob Set PCP	1		3147	3 8147

3 Finishes: PB | SCP | PCP



### Double Handed Rim Locks

Description	Boxed		Pre Packed	
	Inner Qty	Case Qty	Code	Qty Code
150 x 100mm Double Handed Rim Lock PB	1		2153	3 7153
150 x 100mm Double Handed Rim Lock SCP	1		2136	3 7136
150 x 100mm Double Handed Rim Lock PCP	1		2138	3 7138

3 Finishes: PB | SCP | PCP



### Double Handed Rim Locks

Description	Boxed		Clam Packed	
	Inner Qty	Case Qty	Code	Qty Code
150 x 100mm Grey Double Handed Rim Lock	1	40	2150	6 7150
150 x 100mm Black Double Handed Rim Lock	1	40	2150BLK	6 97150

3 Finishes: GRY | BLK

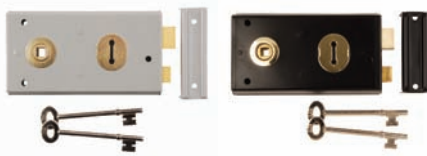

### Double Handed Rim Locks

Description	Boxed		Clam Packed	
	Inner Qty	Case Qty	Code	Qty Code
140 x 75mm Grey Double Handed Rim Lock	1	40	2151	6 7151
140 x 75mm Black Double Handed Rim Lock	1	40	2151BLK	6 97151

3 Finishes: GRY | BLK



### Rim Dead Locks

Description	Boxed		Clam Packed	
	Inner Qty	Case Qty	Code	Qty Code
101 x 76mm Grey Rim Dead Lock	1	40	2152	6 7152
101 x 76mm Black Rim Dead Lock	1	40	2152BLK	6 97152

3 Finishes: GRY | BLK

# Security Products and Accessories



## Traditional Night Latch

Description	Boxed		Clam Packed	
	Inner Qty	Case Qty	Code	Qty Code
60mm Narrow Deadlocking Night Latch		6	N/A	1 7034
90mm Standard Deadlocking Night Latch		6	N/A	1 7035

③ Finishes: **Champagne Brass**



## Traditional Night Latch

Description	Boxed		Clam Packed	
	Inner Qty	Case Qty	Code	Qty Code
60mm Narrow Deadlocking Night Latch		6	N/A	1 7028
90mm Standard Deadlocking Night Latch		6	N/A	1 7029

③ Finishes: **PCP**



## Night Latch

Description	Boxed		Clam Packed	
	Inner Qty	Case Qty	Code	Qty Code
60mm Narrow Deadlocking Night Latch		6	N/A	1 7032
90mm Standard Deadlocking Night Latch		6	N/A	1 7033

③ Finishes: **GRY**



## Night Latch

Description	Boxed		Clam Packed	
	Inner Qty	Case Qty	Code	Qty Code
60mm Narrow Deadlocking Night Latch		6	N/A	1 7041
90mm Standard Deadlocking Night Latch		6	N/A	1 7042

③ Finishes: **PCP**



## Night Latch

Description	Boxed		Clam Packed	
	Inner Qty	Case Qty	Code	Qty Code
60mm Narrow Deadlocking Night Latch		6	N/A	1 7043
90mm Standard Deadlocking Night Latch		6	N/A	1 7044

③ Finishes: **SCP**

# Security Products and Accessories



## Night Latch

Description	Boxed		Clam Packed	
	Inner Qty	Case Qty	Code	Qty Code
60mm Narrow Deadlocking Night Latch		6	N/A	1 7062
90mm Standard Deadlocking Night Latch		6	N/A	1 7064

3 Finishes: **PEB**



## Door Chain

Description	Boxed		Pre Packed	
	Inner Qty	Case Qty	Code	Qty Code
PB Standard Door Chain	10	100	310	5 5310
EB Standard Door Chain (steel)	10	100	310-F	N/A
PCP Standard Door Chain	10	100	793	5 5793
PCP Standard Door Chain (steel)	10	100	793-ST	N/A

3 Finishes: **PB | PCP**



## Door Chain

Description	Boxed		Pre Packed	
	Inner Qty	Case Qty	Code	Qty Code
PEB Security Door Chain	10	100	3010	5 8010
PCP Security Door Chain	10	100	3012	5 8012
SCP Security Door Chain	10	100	3007	5 8007

3 Finishes: **PEB | PCP | SCP**



## Door Guard

Description	Boxed		Pre Packed	
	Inner Qty	Case Qty	Code	Qty Code
PEB Security Door Guard	10	100	3009	5 8009
PCP Security Door Guard	10	100	3011	5 8011

3 Finishes: **PEB | PCP**



## Digital Door Locks - Easy Change

Description	Boxed		Clam Packed	
	Inner Qty	Case Qty	Code	Qty Code
SC Standard Function Digital Door Lock		10	N/A	1 X150SG
SC Hold Back Function Digital Door Lock		10	N/A	1 X155SG
PB Standard Function Digital Door Lock		10	N/A	1 X150PB
PB Hold Back Function Digital Door Lock		10	N/A	1 X155PB

1 Finishes: **SC | PB**

# Security Products and Accessories



## Square Sliding Door Bathroom Lock

Description	Boxed			Clam Packed	
	Inner Qty	Case Qty	Code	Qty	Code
Square Sliding Door Bathroom Hook Lock		1	2130		N/A

② Finishes: SSS



## Round Sliding Door Bathroom Lock

Description	Boxed			Clam Packed	
	Inner Qty	Case Qty	Code	Qty	Code
Round Sliding Door Bathroom Hook Lock		1	2131		N/A

② Finishes: SSS



## Flush Pull

Description	Boxed			Clam Packed	
	Inner Qty	Case Qty	Code	Qty	Code
Flush Pull for Sliding Door		1	3774		N/A

② Finishes: SSS



## Adjustable Keep

Description	Boxed			Clam Packed	
	Inner Qty	Case Qty	Code	Qty	Code
Adjustable Keep for Sliding Door Hook Lock		1	2132		N/A

② Finishes: SSS



## Hook Lock Case

Description	Boxed			Clam Packed	
	Inner Qty	Case Qty	Code	Qty	Code
Euro Profile Hook Lock Case		1	2133		N/A
Adjustable Box Keep for Hook Lock		1	2134		N/A

② Finishes: SSS

# Security Products and Accessories



## Euro Double Cylinders

Description	Boxed		Clam Packed		
	Inner Qty	Case Qty	Code	Qty	Code
Double Cylinder 25-10-25 (30-30)	1	100	2999A	5	7203
Double Cylinder 30-10-30 (35-35)	1	100	2999	5	7200
Double Cylinder 35-10-35 (40-40)	1	100	2999B	5	7204
Double Cylinder 40-10-40 (45-45)	1	100	2999C	5	7205
Double Cylinder 45-10-45 (50-50)	1	100	2999D		N/A
Double Cylinder 35-10-55 (40-60)	1	100	2999BF		N/A

3 Finishes: **NP**

Cylinders are 5 pin - supplied with 3 keys



## Euro Double Cylinders

Description	Boxed		Clam Packed		
	Inner Qty	Case Qty	Code	Qty	Code
Double Cylinder 25-10-25 (30-30)	1	100	3000A	5	7211
Double Cylinder 30-10-30 (35-35)	1	100	3000	5	7210
Double Cylinder 35-10-35 (40-40)	1	100	3000B	5	7212
Double Cylinder 40-10-40 (45-45)	1	100	3000C	5	7217
Double Cylinder 45-10-45 (50-50)	1	100	3000D		N/A
Double Cylinder 35-10-55 (40-60)	1	100	3000BF		N/A

3 Finishes: **BR**

Cylinders are 5 pin - supplied with 3 keys



## Contract Cylinder

Description	Boxed		Clam Packed		
	Inner Qty	Case Qty	Code	Qty	Code
Double Cylinder 30-10-30 (35-35)	1	100	2999AL		N/A

3 Finishes: **PCPe**

Cylinders are 5 pin - supplied with 3 keys



## Euro Single Cylinder

Description	Boxed		Clam Packed		
	Inner Qty	Case Qty	Code	Qty	Code
45mm Single Cylinder 30-10-5	1	100	2997		N/A

3 Finishes: **NP**

Cylinders are 5 pin - supplied with 3 keys

# Security Products and Accessories



## Euro Single Cylinder

Description	Boxed			Clam Packed	
	Inner Qty	Case Qty	Code	Qty	Code
45mm Single Cylinder 30-10-5	1	100	2998		N/A

3 Finishes: **BR**

Cylinders are 5 pin - supplied with 3 keys



## Euro Cylinder and Turn

Description	Boxed			Clam Packed	
	Inner Qty	Case Qty	Code	Qty	Code
Cylinder and Turn 25-10-25 (30-30)	1	100	3002A	5	7207
Cylinder and Turn 30-10-30 (35-35)	1	100	3002	5	7206
Cylinder and Turn 35-10-35 (40-40)	1	100	3002B	5	7208

3 Finishes: **NP**

Cylinders are 5 pin - supplied with 3 keys



## Euro Cylinder and Turn

Description	Boxed			Clam Packed	
	Inner Qty	Case Qty	Code	Qty	Code
Cylinder and Turn 25-10-25 (30-30)	1	100	3001A	5	7214
Cylinder and Turn 30-10-30 (35-35)	1	100	3001	5	7213
Cylinder and Turn 35-10-35 (40-40)	1	100	3001B	5	7215

3 Finishes: **BR**

Cylinders are 5 pin - supplied with 3 keys



## Contract Cylinder and Turn

Description	Boxed			Clam Packed	
	Inner Qty	Case Qty	Code	Qty	Code
Cylinder and Turn 30-10-30 (35-35)	1	100	3002AL		N/A

3 Finishes: **PCPe**

Cylinders are 5 pin - supplied with 3 keys

# Security Products and Accessories



### Oval Double Cylinders

Description	Boxed		Clam Packed	
	Inner Qty	Case Qty	Code	Qty Code
Double Cylinder 25-10-25 (30-30)	1	100	3013A	N/A
Double Cylinder 30-10-30 (35-35)	1	100	3013	N/A

③ Finishes: **NP**

Cylinders are 5 pin - supplied with 3 keys



### Oval Double Cylinder

Description	Boxed		Clam Packed	
	Inner Qty	Case Qty	Code	Qty Code
Double Cylinder 30-10-30 (35-35)	1	100	3014	N/A

③ Finishes: **BR**

Cylinders are 5 pin - supplied with 3 keys



### Oval Cylinder and Turn

Description	Boxed		Clam Packed	
	Inner Qty	Case Qty	Code	Qty Code
Cylinder and Turn 25-10-25 (30-30)	1	100	3016A	N/A
Cylinder and Turn 30-10-30 (35-35)	1	100	3016	N/A

③ Finishes: **NP**

Cylinders are 5 pin - supplied with 3 keys



### Oval Cylinder and Turn

Description	Boxed		Clam Packed	
	Inner Qty	Case Qty	Code	Qty Code
Cylinder and Turn 30-10-30 (35-35)	1	100	3015	N/A

③ Finishes: **BR**

Cylinders are 5 pin - supplied with 3 keys

# MasterLock Padlocks and Accessories



# MasterLock Padlocks



## Brass Padlock

Description	Pre Packed		Code
	Inner Qty	Case Qty	
30mm Brass Padlock with Hardened Steel Shackle	6		130EURD

Finishes: **BR**

Shackle: 5mm diameter, 16mm length, 4 pin cylinder



## Brass Padlock

Description	Pre Packed		Code
	Inner Qty	Case Qty	
40mm Brass Padlock with Hardened Steel Shackle	6		140EURD
2 x 40mm Brass Padlock with Hardened Steel Shackle - Keyed alike	6		140EURT
4 x 40mm Brass Padlock with Hardened Steel Shackle - Keyed alike	6		140EURQNOP

Finishes: **BR**

Shackle: 6mm diameter, 22mm length, 4 pin cylinder



## Brass Padlock

Description	Pre Packed		Code
	Inner Qty	Case Qty	
40mm Brass Padlock with Hardened Steel Shackle	6		140EURDLH

Finishes: **BR**

Shackle: 6mm diameter, 51mm length, 4 pin cylinder



## Brass Padlock

Description	Pre Packed		Code
	Inner Qty	Case Qty	
40mm Brass Padlock with Hardened Steel Shackle	6		140EURDLF

Finishes: **BR**

Shackle: 6mm diameter, 38mm length, 4 pin cylinder



## Brass Padlock

Description	Pre Packed		Code
	Inner Qty	Case Qty	
50mm Brass Padlock with Hardened Steel Shackle	6		150EURD
2 x 50mm Brass Padlock with Hardened Steel Shackle - Keyed alike	6		150EURT

Finishes: **BR**

Shackle: 7mm diameter, 25mm length, 5 pin cylinder

# MasterLock Padlocks



## Brass Padlock

Description	Pre Packed		Code
	Inner Qty	Case Qty	
60mm Brass Padlock with Hardened Steel Shackle	6		160EURD

Finishes: **BR**

Shackle: 9mm diameter, 30mm length, 5 pin cylinder



## Black Vinyl Padlock

Description	Pre Packed		Code
	Inner Qty	Case Qty	
30mm Brass Padlock with Hardened Steel Shackle, Black Vinyl	4		9130EURDBLK
2 x 30mm Brass Padlock with Hardened Steel Shackle, Black Vinyl - Keyed alike	2		9130EURTLBK

Finishes: **BLK**

Shackle: 5mm diameter, 18mm length, 4 pin cylinder



## Black Vinyl Padlock

Description	Pre Packed		Code
	Inner Qty	Case Qty	
40mm Brass Padlock with Hardened Steel Shackle, Black Vinyl	4		9140EURDBLK
4 x 40mm Brass Padlock with Hardened Steel Shackle, Black Vinyl - Keyed alike	4		9140EURQBLKNOP

Finishes: **BLK**

Shackle: 6mm diameter, 21mm length, 4 pin cylinder



## Black Vinyl Padlock

Description	Pre Packed		Code
	Inner Qty	Case Qty	
40mm Brass Padlock with Hardened Steel Shackle, Black Vinyl	4		9140EURDBLKLH

Finishes: **BLK**

Shackle: 6mm diameter, 51mm length, 4 pin cylinder



## Black Vinyl Padlock

Description	Pre Packed		Code
	Inner Qty	Case Qty	
50mm Brass Padlock with Hardened Steel Shackle, Black Vinyl	4		9150EURDBLK

Finishes: **BLK**

Shackle: 7mm diameter, 25mm length, 4 pin cylinder

# MasterLock Padlocks



## Aluminium Combination Padlock

Description	Pre Packed		Code
	Inner Qty	Case Qty	
40mm Aluminium Padlock with Hardened Steel Shackle, Black Finish	4		7640EURDBLK

Finishes: **AL**

Shackle: 6mm diameter, 22mm length, 4 digit.



## Aluminium Combination Padlock

Description	Pre Packed		Code
	Inner Qty	Case Qty	
40mm Aluminium Padlock with Hardened Steel Shackle, Black Finish	4		7640EURDBLKH

Finishes: **AL**

Shackle: 6mm diameter, 51mm length, 4 digit.



## Aluminium Combination Padlock

Description	Pre Packed		Code
	Inner Qty	Case Qty	
30mm Aluminium Padlock with Hardened Steel Shackle	4		7630EURD

Finishes: **AL**

Shackle: 5mm diameter, 24mm length, 3 digit.



## Aluminium Combination Padlock

Description	Pre Packed		Code
	Inner Qty	Case Qty	
40mm Brushed Metal Finish Padlock with Hardened Steel Shackle	4		7640EURD

Finishes: **AL**

Shackle: 6mm diameter, 27mm length, 4 digit.



## Chrome Combination Padlock

Description	Pre Packed		Code
	Inner Qty	Case Qty	
50mm Chrome Plated Padlock with Octagonal Shackle	4		M175EURDLH

Finishes: **CP**

Shackle: 9mm diameter, 51mm length, 4 digit.

# MasterLock Padlocks



## Laminated Steel Padlock

Description	Pre Packed		Code
	Inner Qty	Case Qty	
44m Laminated Steel Padlock with Steel Shackle	4		1EURD

Finishes: **SC**

Shackle: 8mm diameter, 24mm length, 4 pin cylinder



## Laminated Steel Padlock

Description	Pre Packed		Code
	Inner Qty	Case Qty	
54m Laminated Steel Padlock with Steel Shackle	4		5EURD

Finishes: **SC**

Shackle: 8mm diameter, 25mm length, 4 pin cylinder



## Weatherproof Padlock

Description	Pre Packed		Code
	Inner Qty	Case Qty	
48mm Laminated Steel Padlock with Octagonal Shackle	4		M115EURDLF
3 x 48mm Laminated Steel Padlock with Octagonal Shackle - Keyed alike	4		M115EURTRILF

Finishes: **BLK**

Shackle: 7mm diameter, 38mm length, 4 pin cylinder



## Weatherproof Padlock

Description	Pre Packed		Code
	Inner Qty	Case Qty	
54mm Laminated Steel Padlock with Octagonal Shackle	4		M515EURDLH

Finishes: **BLK**

Shackle: 9mm diameter, 51mm length, 4 pin cylinder



## Brass Padlock

Description	Pre Packed		Code
	Inner Qty	Case Qty	
63mm Rectangular Solid Padlock with Horizontal Steel Shackle	6		606EURD

Finishes: **BR**

10mm diameter, 13mm length, 5 pin cylinder

# MasterLock Padlocks



## Steel Hasp with Padlock

Description	Pre Packed		Code
	Inner Qty	Case Qty	
230mm Steel Hasp with Connecting Padlock	4		736EURD

Finishes: **SNP**

Padlock diameter 73mm, 5 pin cylinder.



## Brushed Steel Hasp

Description	Pre Packed		Code
	Inner Qty	Case Qty	
115mm Brushed Steel Hasp (clam packed)	4		704EURD

Finishes: **NP**

For shackle diameters up to 13mm.



## Chrome Plated Hasp

Description	Pre Packed		Code
	Inner Qty	Case Qty	
80mm Locking Hasp - 4 wafer cylinder (clam packed)	4		705EURD

Finishes: **CP**

For shackle diameters up to 13mm.



## Steel Hasp

Description	Pre Packed		Code
	Inner Qty	Case Qty	
152mm Hardened Steel Body with Reinforced Plate	4		706EURD

Finishes: **NP**

For shackle diameters up to 14mm.



## Steel Hasp with Padlock

Description	Pre Packed		Code
	Inner Qty	Case Qty	
89mm Steel Hasp with 40mm Padlock, Black Vinyl	4		9140703EURDBLK

Finishes: **NP**

Padlock Ref: 9140EURDBLK

# MasterLock Padlocks



## Stainless Steel Padlock

Description	Pre Packed		Code
	Inner Qty	Case Qty	
80mm Stainless Steel Padlock with Octagonal Shackle	4		M50EURD

Finishes: **SSS**

Shackle: 11mm diameter, 17mm length, 4 pin cylinder



## Stainless Steel Padlock

Description	Pre Packed		Code
	Inner Qty	Case Qty	
70mm Stainless Steel Padlock with Octagonal Shackle	4		M40EURD

Finishes: **SSS**

Shackle: 10mm diameter, 16mm length, 4 pin cylinder



## Laminated Steel Padlock

Description	Pre Packed		Code
	Inner Qty	Case Qty	
45mm Laminated Steel Padlock with Octagonal Shackle	4		M1EURDLF

Finishes: **NP**

Shackle: 8mm diameter, 38mm length, 4 pin cylinder



## Laminated Steel Padlock

Description	Pre Packed		Code
	Inner Qty	Case Qty	
50mm Laminated Steel Padlock with Octagonal Shackle	4		M5EURDLF

Finishes: **NP**

Shackle: 9mm diameter, 38mm length, 4 pin cylinder



## Laminated Steel Padlock

Description	Pre Packed		Code
	Inner Qty	Case Qty	
50mm Laminated Steel Padlock with Octagonal Shackle	4		M5EURDLI

Finishes: **NP**

Shackle: 9mm diameter, 64mm length, 4 pin cylinder

# MasterLock Padlocks



## Aluminium Padlock

Description	Pre Packed		Code
	Inner Qty	Case Qty	
40mm Aluminium Padlock with Hardened Steel Shackle	4		9140EURD
2 x 40mm Aluminium Padlock with Hardened Steel Shackle - Keyed alike	4		9140EURT
4 x 40mm Aluminium Padlock with Hardened Steel Shackle - Keyed alike	4		9140EURNOP

Finishes: **AL**

Shackle: 6mm diameter, 21mm length, 4 pin cylinder



## Aluminium Padlock

Description	Pre Packed		Code
	Inner Qty	Case Qty	
50mm Brass Padlock with Hardened Steel Shackle	6		9150EURD

Finishes: **AL**

Shackle: 7mm diameter, 25mm length, 5 pin cylinder



## Laminated Steel Padlock

Description	Pre Packed		Code
	Inner Qty	Case Qty	
45mm Laminated Brass Finish Padlock with Octagonal Shackle	4		M1BEURDLF

Finishes: **BR**

Shackle: 8mm diameter, 20mm length, 4 pin cylinder



## Laminated Steel Padlock

Description	Pre Packed		Code
	Inner Qty	Case Qty	
50mm Laminated Brass Finish Padlock with Octagonal Shackle	4		M5BEURDLH

Finishes: **BR**

Shackle: 9mm diameter, 51mm length, 4 pin cylinder



## Laminated Steel Padlock

Description	Pre Packed		Code
	Inner Qty	Case Qty	
50mm Laminated Brass Finish Padlock with Octagonal Shackle	4		M5BEURD
3 x 50mm Laminated Brass Finish Padlock with Octagonal Shackle - Keyed alike	4		M5BEURTRI

Finishes: **BR**

Shackle: 9mm diameter, 25mm length, 4 pin cylinder

# MasterLock Padlocks



## Laminated Steel Padlock

Description	Pre Packed		
	Inner Qty	Case Qty	Code
64mm Laminated Brass Finish Padlock with Octagonal Shackle	4		M15BEURDLF

Finishes: **BR**

Shackle: 9mm diameter, 38mm length, 5 pin cylinder



## Key Safe

Description	Pre Packed		
	Inner Qty	Case Qty	Code
Wall Mounted Large Key Safe - 4 Digit Variable	6		5401EURD

Finishes: **BLK/SILVER**



## Key Safe

Description	Pre Packed		
	Inner Qty	Case Qty	Code
Wall Mounted Extra Large Key Safe - 4 Digit Variable	6		5403EURD

Finishes: **BLK/SILVER**



## Carabiner Hook

Description	Pre Packed		
	Inner Qty	Case Qty	Code
76mm Non-locking Carabiner Hook (4 per pack)	6		603EURQ

Finishes: **Assorted Colours**

# MasterLock Accessories



## Bungee TWIN WIRE™

Description	Pre Packed		Code
	Inner Qty	Case Qty	
60cm Red Twin Lead Hook Bungee (2 pack)	1		3020EURDAT
80cm Green Twin Lead Hook Bungee (2 pack)	1		3021EURDAT
100cm Yellow Twin Lead Hook Bungee (2 pack)	1		3022EURDAT
120cm Blue Twin Lead Hook Bungee (2 pack)	1		3017EURDAT

Finishes: **Red** | **Green** | **Yellow** | **Blue**

Width 8mm, Load 40kg



## Jar of Bungees TWIN WIRE™

Description	Jar		Code
	Inner Qty	Case Qty	
Twin Lead Hook Pack (12 pack: 4 x 60, 4 x 80, 4 x 100cm)	1		3107EURDAT
Twin Lead Hook Pack (6 pack: 2 x 60, 2 x 80, 2 x 100cm)	1		3040EURDAT

Finishes: **Red** | **Green** | **Yellow**

Width 8mm, Load 40kg



## Set of Bungees TWIN WIRE™

Description	Pre Packed		Code
	Inner Qty	Case Qty	
Twin Lead Hook Pack (10 pack: 2 x 25, 2 x 45, 2 x 60, 2 x 80, 2 x 100cm)	1		3043EURDAT

Finishes: **Assorted Colours**

Width 8mm, Load 40kg



## Set of Bungees TWIN WIRE™

Description	Pre Packed		Code
	Inner Qty	Case Qty	
Twin Lead Hook Pack (15 pack: 6 x 45, 4 x 60, 3 x 80, 2 x 100cm)	1		3044EURDAT

Finishes: **Assorted Colours**

Width 8mm, Load 40kg



## Flat Bungee

Description	Pre Packed		Code
	Inner Qty	Case Qty	
80cm Flat Bungee, Double Straight Hook	1		3225EURDAT

Finishes: **Green**

Width 18mm, Load 40kg

# MasterLock Accessories



## Flat Bungee

Description	Pre Packed		
	Inner Qty	Case Qty	Code
120cm Flat Bungee, Double Straight Hook	1		3227EURDAT

Finishes: **Blue**

Width 28mm, Load 40kg



## Lashing Straps

Description	Pre Packed		
	Inner Qty	Case Qty	Code
2.5m Lashing Straps with Zamac Buckle (2 pack)	1		3110EURDAT
2.5m Coloured Lashing Straps with Zamac Buckle (2 pack)	1		3110EURDATCOL

Finishes: **Grey | Blue, Green and Red**

Width 25mm, Load 150kg



## Lashing Straps

Description	Pre Packed		
	Inner Qty	Case Qty	Code
2.5m Lashing Straps with Zamac Buckle	1		3111EURDAT
2.5m Coloured Lashing Straps with Zamac Buckle	1		3111EURDATCOL

Finishes: **Grey | Blue, Green and Red**

Width 25mm, Load 150kg



## Lashing Straps

Description	Pre Packed		
	Inner Qty	Case Qty	Code
5m Lashing Straps with Zamac Buckle	1		3112EURDAT
5m Coloured Lashing Straps with Zamac Buckle	1		3112EURDATCOL

Finishes: **Grey | Blue, Green and Red**

Width 25mm, Load 150kg



## Laminated Steel Padlock

Description	Pre Packed		
	Inner Qty	Case Qty	Code
5m Coloured Lashing Straps with Zamac Buckle (2 pack)	1		3379EURDATCOL

Finishes: **Blue, Green and Red**

Width 25mm, Load 150kg

# MasterLock Accessories



## Ratchet Tie Down

Description	Pre Packed		
	Inner Qty	Case Qty	Code
5m Ratchet Tie Down, Endless	1		3108EURDAT

Finishes: **Black**

Width 25mm, Load 400kg



## Ratchet Tie Down

Description	Pre Packed		
	Inner Qty	Case Qty	Code
5m Ratchet Tie Down with S-Hooks	1		3109EURDAT
4.5m Ratchet Tie Down with S-Hooks & PVC Grip (2 pack)	1		3066EURDAT
4.5m Ratchet Tie Down with S-Hooks & PVC Grip (4 pack)	1		3056EURDAT

Finishes: **Black**

Width 25mm, Load 400kg



## Ratchet Tie Down

Description	Pre Packed		
	Inner Qty	Case Qty	Code
3m Ratchet Tie Down with S-Hooks and PVC Grip	1		3057EURDAT

Finishes: **Yellow**

Width 25mm, Load 650kg



## Ratchet Tie Down

Description	Pre Packed		
	Inner Qty	Case Qty	Code
4.5m Ratchet Tie Down with J-Hooks and PVC Grip	1		3058EURDAT

Finishes: **Yellow**

Width 35mm, Load 1250kg



## Flat Bungee

Description	Pre Packed		
	Inner Qty	Case Qty	Code
8.25m Ratchet Tie Down with J-Hooks and PVC Grip	1		3059EURDAT

Finishes: **Yellow**

Width 50mm, Load 2250kg

# Firebrand



# Firebrand

All Firebrand Critical Ironmongery has been tested to British Standards or is Certifire approved.

To assist in your selection of ironmongery, all products are individually marked with the appropriate icons from the following group. Fitting instructions are included where necessary.



Denotes a CERTIFIRE approved product

Always check with manufacturer for suitability

Tested to British Standards

Tested to the appropriate BS-EN standard

Maybe suitable for disabled applications

Acoustic tested to BSEN ISO 140-3 1995 Approved Doc E RW.30dB

Product is fully guaranteed for 10 years

## Door Closers



Description	Boxed		Pre Packed	
	Inner Qty	Case Qty	Code	Qty Code
Size 3 silver Door Closer (up to 60kg)	1		FB137	N/A
Size 2-4 silver Door Closer c/w Back Check (up to 80kg)	1		FB138	N/A



Tested to BSEN1154/1634 - 60 minute fire rated.

## Intumescent Fire Seals - Door packs

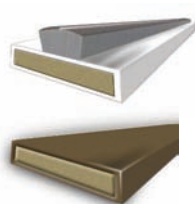

Description	Boxed		Pre Packed	
	Inner Qty	Case Qty	Code	Qty Code
White 10 x 4mm Plain Fire Seal			N/A	5 FB001
Brown 10 x 4mm Plain Fire Seal			N/A	5 FB002
White 10 x 4mm Fire and Smoke Seal			N/A	5 FB004
Brown 10 x 4mm Fire and Smoke Seal			N/A	5 FB005
White 15 x 4mm Plain Fire Seal			N/A	5 FB007
Brown 15 x 4mm Plain Fire Seal			N/A	5 FB008
White 15 x 4mm Fire and Smoke Seal			N/A	5 FB010
Brown 15 x 4mm Fire and Smoke Seal			N/A	5 FB011



5 x 1.05m strip per pack - 30 minute fire rated. Self adhesive

## Signage



Description	Boxed		Pre Packed	
	Inner Qty	Case Qty	Code	Qty Code
75mm Diameter SAA Fire Door Keep Shut (2 per pack)			N/A	5 FB139
75mm Diameter SAA Fire Door Keep Locked (2 per pack)			N/A	5 FB140
70 x 70mm PVC Fire Door Keep Shut (2 per pack)			N/A	5 FB141
70 x 70mm PVC Fire Door Keep Locked (2 per pack)			N/A	5 FB142



# Firebrand

## Pull Handles with Fingerplates



Description	Boxed		Pre Packed	
	Inner Qty	Case Qty	Code	Qty Code
SAA Pull Handle with Finger Plate			N/A	5 FB132
SSS Pull Handle with Finger Plate			N/A	5 FB146



Pull Handle: 225 x 19mm Push Plate: 300 x 75mm

## Intumescent Letter Boxes



Description	Boxed		Pre Packed	
	Inner Qty	Case Qty	Code	Qty Code
272 x 70mm Gold Letter Box			N/A	1 FB087
272 x 70mm PCP Letter Box			N/A	1 FB088
272 x 70mm SAA Letter Box			N/A	1 FB089



Tested to BS476 Parts 20/22/31.1 - 30 minute fire rated. Aperture 221 x 37.5mm.

## Hinge Pads



Description	Boxed		Pre Packed	
	Inner Qty	Case Qty	Code	Qty Code
Black Graphite Intumescent Hinge Pads (6 per pack)			N/A	1 FB166



Each pad measure 101 x 31 x 1.8mm.

## Hinges CE13



Description	Boxed		Pre Packed	
	Inner Qty	Case Qty	Code	Qty Code
102 x 76mm SSS Fire Door Hinges (3 hinges per pack)			N/A	5 FB143
102 x 76mm PSS Fire Door Hinges (3 hinges per pack)			N/A	5 FB144
102 x 76mm PEB Fire Door Hinges (3 hinges per pack)			N/A	5 FB145



Each hinge pack is supplied with 6 intumescent plates. For doors up to 120kg.

## Hinges CE7



Description	Boxed		Pre Packed	
	Inner Qty	Case Qty	Code	Qty Code
102 x 76mm BZP Fire Door Hinges (3 hinges per pack)			N/A	5 FB162
102 x 76mm PCP Fire Door Hinges (3 hinges per pack)			N/A	5 FB163
75 x 50mm BZP Fire Door Hinges (3 hinges per pack)			N/A	5 FB164
75 x 50mm PCP Fire Door Hinges (3 hinges per pack)			N/A	5 FB165



Each hinge pack is supplied with 6 intumescent plates. For doors up to 40kg.

# Firebrand



## Escutcheons

Description	Boxed		Pre Packed	
	Inner Qty	Case Qty	Code	Qty Code
Euro Profile Escutcheon SSS (pair)			N/A	5 FB131
Euro Profile Escutcheon SAA (pair)			N/A	5 FB133



## Round Bar Levers

Description	Boxed		Pre Packed	
	Inner Qty	Case Qty	Code	Qty Code
19mm SSS Round Bar Lever Handle			N/A	5 FB130
19mm SAA Round Bar Lever Handle			N/A	5 FB134



## Levers on Backplates

Description	Boxed		Pre Packed	
	Inner Qty	Case Qty	Code	Qty Code
SAA Lever Latch Door Furniture			N/A	5 FB135
SAA Euro Profile Lever Door Furniture			N/A	5 FB136



## Cylinder and Turn

Description	Boxed		Pre Packed	
	Inner Qty	Case Qty	Code	Qty Code
70mm SNP Euro Profile Thumbturn Cylinder			N/A	5 FB126



## Mortice Lock

Description	Boxed		Pre Packed	
	Inner Qty	Case Qty	Code	Qty Code
76mm SNP Heavy Duty Tubular Mortice Latch			N/A	5 FB129



# Firebrand

## Locks

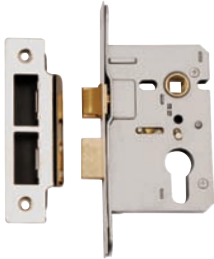

Description	Boxed		Pre Packed	
	Inner Qty	Case Qty	Code	Qty Code
76mm SSS Euro Profile Mortice Sash Lock			N/A	5 FB127
76mm SSS Euro Profile Mortice Dead Lock			N/A	5 FB128



Each lock pack supplied with intumescent lock pads.

## Finger Protector

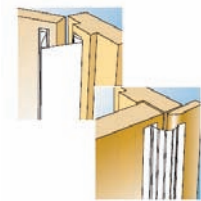

Description	Boxed		Pre Packed	
	Inner Qty	Case Qty	Code	Qty Code
1.95m White Finger Protector - Opening Side	1		FB120	N/A
1.95m White Finger Protector - Knuckle Side	1		FB121	N/A



Can be cut to required length.

## Sealant



Description	Boxed		Pre Packed	
	Inner Qty	Case Qty	Code	Qty Code
310cl White Intumescent Acrylic Sealant	1		FB124	N/A
310cl Brown Intumescent Acrylic Sealant	1		FB125	N/A



## Firebrand Stand



Description	Boxed		Pre Packed	
	Inner Qty	Case Qty	Code	Qty Code
Firebrand Display Stand	1		N/A	N/A

- High impact display stand
- Fully stocked with the full range of Firebrand products
- Product guide included
- Available from stock

Contact the sales office or your local sales representative for further information.

**A simple and easy  
to install solution to  
breathe new life  
into your old doors.**



See page 161 for further  
details and full range.



**5 easy steps  
to replace old  
knobsets**

# Fire Door Hardware and Accessories



# Fire Door Hardware and Accessories

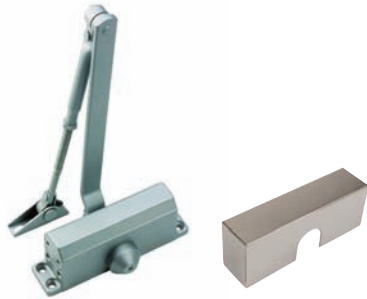

## Hydraulic Door Closer – Fixed power size 3

Description	Boxed		Pre Packed	
	Inner Qty	Case Qty	Code	Qty Code
Hydraulic Door Closer, Silver size EN3	10		2582	N/A
Hydraulic Door Closer, Gold size EN3	10		2583	N/A
SNP Cover only to suit 2582 Closer	1		2584	N/A
PNP Cover only to suit 2582 Closer	1		2585	N/A

① Finishes: **Silver** | **Gold** | **SNP** | **PNP**

Size EN 3. Adjustable Latching Speed. Adjustable Closing Speed. Max door width 950mm. Max Door weight 60kg. CE Marked. Parallel arm bracket included.



## Hydraulic Door Closer – Adjustable by template

Description	Boxed		Pre Packed	
	Inner Qty	Case Qty	Code	Qty Code
Hydraulic Door Closer, Silver size EN2-4	1		2586	N/A
SNP Cover only to suit 2586 Closer	1		2587	N/A
PNP Cover only to suit 2586 Closer	1		2588	N/A

① Finishes: **Silver** | **SNP** | **PNP**

Size EN 2-4. Adjustable Latching Speed. Adjustable Closing Speed. Max door width 1100mm. Max Door weight 80kg. CE Marked. Certifire approved. Independently tested to conform with EN1154. Fire tested to EN1634 for 30, 60 and 120 minute door sets. Parallel arm bracket included.



## Hydraulic Door Closer – Delayed Action and Backcheck – Adjustable by Valve

Description	Boxed		Pre Packed	
	Inner Qty	Case Qty	Code	Qty Code
Hydraulic Door Closer, Silver size EN2-4.	1		2530	N/A
Hydraulic Door Closer, Silver size EN2-4. SNP Cover and arm.	1		2531	N/A
Hydraulic Door Closer, Silver size EN2-4. PNP Cover and arm.	1		2532	N/A

① Finishes: **Silver** | **SNP** | **PNP**

Size EN 2-4. Adjustable by Valve. Delayed Action and Backcheck as standard. Adjustable Latching Speed. Adjustable Closing Speed. Max door width 1100mm. Max Door weight 80kg. CE Marked. Certifire approved. Independently tested to conform with EN1154. Fire tested to EN1634 for 30, 60 and 120 minute door sets. Parallel arm bracket included.

# Fire Door Hardware and Accessories



## TS68 Door Closer

Description	Boxed		Clam Packed	
	Inner Qty	Case Qty	Code	Qty Code
Silver Door Closer	1		TS68	N/A
Gold Door Closer	1		TS68-GE	N/A

① Finishes: **Silver** | **Gold**   

Selectable power size door closer. EN 2/3/4 (BSEN1154 requires a minimum power size EN3 door closer to be fitted to all fire doors). Non handed and universal. Adjustable closing and latching speed. Parallel arm bracket included. For doors up to 1100mm wide. Certifire certified for 2 hour timber fire doors. Tested, approved and CE Marked to BSEN1154.

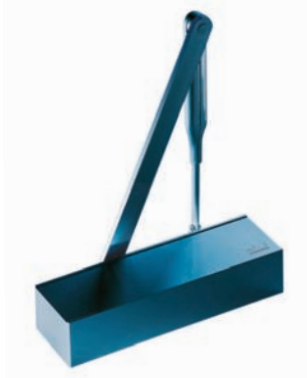

## TS71 Door Closer

Description	Boxed		Clam Packed	
	Inner Qty	Case Qty	Code	Qty Code
Silver Door Closer	1		TS71	N/A
Gold Door Closer	1		TS71-GE	N/A

① Finishes: **Silver** | **Gold**   

Selectable power size door closer. EN 2/3/4 (BSEN1154 requires a minimum power size EN3 door closer to be fitted to all fire doors). Non handed and universal. Adjustable closing and latching speed. Parallel arm bracket included. For doors up to 1100mm wide. Certifire certified for 2 hour timber fire doors. Tested, approved and CE Marked to BSEN1154.



## TS90 Door Closer

Description	Boxed		Clam Packed	
	Inner Qty	Case Qty	Code	Qty Code
Silver Door Closer	1		TS90	N/A

① Finishes: **Silver**   

Selectable power size door closer. EN 3. Non handed and universal. Adjustable closing and latching speed. Parallel arm bracket included. For doors up to 950mm wide. Approved Document M and BS8300: When fitted at size EN3 this closer will produce an opening force of 30N or less on doors 926mm wide or above. Certifire certified for 2 hour timber fire doors. Tested, approved and CE Marked to BSEN1154.



## TS72 VBC Door Closer

Description	Boxed		Clam Packed	
	Inner Qty	Case Qty	Code	Qty Code
TS72 VBC Dorma Silver Door Closer	1		TS72VBC	N/A

① Finishes: **Silver**   

Selectable power size door closer. EN 2-4 (BSEN1154 requires a minimum power size EN3 door closer to be fitted to all fire doors). Non handed and universal. Adjustable closing and latching speed. 'Thinking' backcheck protects the door and adjacent wall. Parallel arm bracket included. For doors up to 1100mm wide. Approved Document M and BS8300: When fitted at size EN3 this closer will produce an opening force of 30N or less on doors 900mm wide or above. Certifire certified for 2 hour timber fire doors. Tested, approved and CE Marked to BSEN1154.

# Fire Door Hardware and Accessories



## Spring Chain Door Closer

Description	Boxed		Clam Packed		
	Inner Qty	Case Qty	Code	Qty	Code
Spring Chain Door Closer EB	10	100	2488	8	7488
Spring Chain Door Closer NP	10	100	2489	8	7489
Spring Chain Door Closer PSS	10	100	2487		N/A

3 Finishes: EB | NP | PSS



## Surface Mounted Door Closer

Description	Boxed		Clam Packed		
	Inner Qty	Case Qty	Code	Qty	Code
Polished Chrome Door Closer			N/A	10	7492
Satin Chrome Door Closer			N/A	10	7493
White Door Closer			N/A	10	7490
Brass Door Closer			N/A	10	7491

3 Finishes: PCP | SCP | WH | EB

Fits doors up to 68kg. Fire tested to BS476 part 22 for 1/2 doors. Adjustable tension.

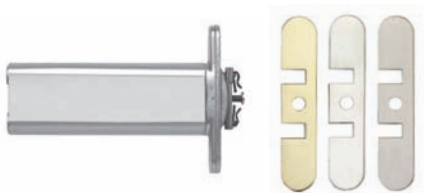

## Adjustable Speed Hydraulic Jamb Closer

Description	Boxed		Clam Packed		
	Inner Qty	Case Qty	Code	Qty	Code
Adjustable Speed Hydraulic Jamb Closer	1	20	2570		N/A
SSS Cover Plate for Jamb Closer	1		2570SSS		N/A
PSS Cover Plate for Jamb Closer	1		2570PSS		N/A
PB Cover Plate for Jamb Closer	1		2570PB		N/A

1 Finishes: PCP | SSS | PSS | PB

Suitable for doors up to 940mm width and 80kg. BSEN9001. Tested to 500,000 Frequency. One hour and half hour UK Fire Test. Warning: This product is not designed for door openings of more than 120 degrees.



## C2 Hinges

Description	Boxed		Clam Packed		
	Inner Qty	Case Qty	Code	Qty	Code
C2 SNP Hinges (3 per pack)	1		C2		N/A

1 Finishes: SNP  

Certifire Certified for 1 hour timber fire doors. Tested, approved and CE marked to BSEN1935. Contains 1 1/2 pair of hinges, screws included. Hinges should always be fitted 3 per door, as a minimum requirement.

# Fire Door Hardware and Accessories

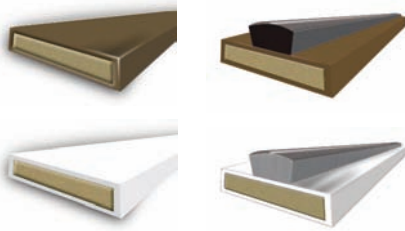

## 10 x 4mm Intumescent Strip - Door Packs

Description	Boxed		Pre Packed	
	Inner Qty	Case Qty	Code	Qty Code
White 5 x 1m Intumescent Fire Seal Door Pack			N/A	10 LP1004-WH
Brown 5 x 1m Intumescent Fire Seal Door Pack			N/A	10 LP1004-BR
White 5 x 1m Intumescent Fire and Smoke Seal Door Pack			N/A	10 LP1004-SS-WH
Brown 5 x 1m Intumescent Fire and Smoke Seal Door Pack			N/A	10 LP1004-SS-BR

① Finishes: **Brown | White**  

Self Adhesive fixing. All have BWF Certifire CF330.

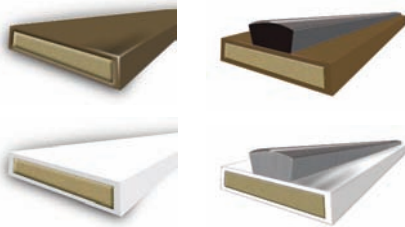

## 10 x 4mm Intumescent Strip - Loose

Description	Boxed		Pre Packed	
	Inner Qty	Case Qty	Code	Qty Code
White Intumescent Fire Seal 2.1m Loose Lengths	25		4091	N/A
Brown Intumescent Fire Seal 2.1m Loose Lengths	25		4090	N/A
White Intumescent Fire and Smoke Seal 2.1m Loose Lengths	25		4096	N/A
Brown Intumescent Fire and Smoke Seal 2.1m Loose Lengths	25		4095	N/A

① Finishes: **Brown | White**  

Self Adhesive fixing. All have BWF Certifire CF330.

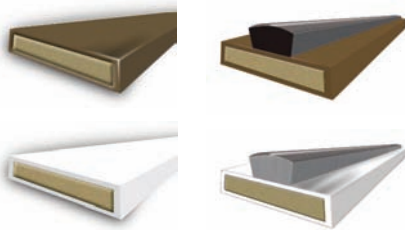

## 15 x 4mm Intumescent Strip - Door Packs

Description	Boxed		Pre Packed	
	Inner Qty	Case Qty	Code	Qty Code
White Intumescent Fire Seal Door Pack			N/A	10 9091
Brown Intumescent Fire Seal Door Pack			N/A	10 9090
White Intumescent Fire and Smoke Seal Door Pack			N/A	10 9096
Brown Intumescent Fire and Smoke Seal Door Pack			N/A	10 9095

① Finishes: **Brown | White**  

Self Adhesive fixing. All have BWF Certifire CF330.

Each pack consists of 2 x 2.1m lengths plus 1 x 1.05m length.

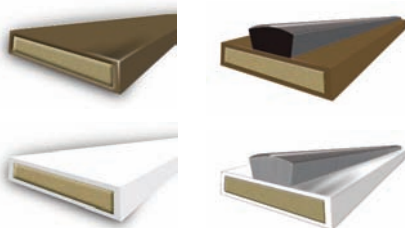

## 10 x 4mm Intumescent Strip - Loose

Description	Boxed		Pre Packed	
	Inner Qty	Case Qty	Code	Qty Code
Brown Intumescent Fire Seal 2.1m Loose Lengths	50		3050	N/A
White Intumescent Fire Seal 2.1m Loose Lengths	50		3051	N/A
Brown Intumescent Fire and Smoke Seal 2.1m Loose Lengths	50		3055	N/A
White Intumescent Fire and Smoke Seal 2.1m Loose Lengths	50		3056	N/A

① Finishes: **Brown | White** 

Self Adhesive fixing. Fire Intumescent Strip has passed BS476 Part 1987 and complies with BS476 Part 31.1 1987 and is all Certifire approved CF267.

# Fire Door Hardware and Accessories

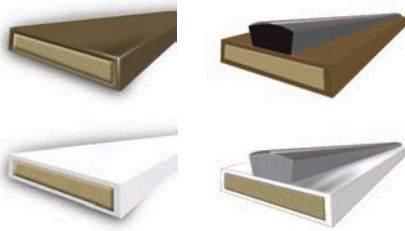

## 10 x 4mm Intumescent Strip - Loose

Description	Boxed		Clam Packed	
	Inner Qty	Case Qty	Code	Qty Code
White Intumescent Fire Seal 1.050m Loose Lengths	50		3053	N/A
Brown Intumescent Fire Seal 1.050m Loose Lengths	50		3052	N/A
White Intumescent Fire and Smoke Seal 1.050m Loose Lengths	50		3058	N/A
Brown Intumescent Fire and Smoke Seal 1.050m Loose Lengths	50		3057	N/A

↑ Finishes: **Brown | White** 

Self Adhesive fixing. Fire Intumescent Strip has passed BS476 Part 1987 and complies with BS476 Part 31.1 1987 and is all Certifire approved CF267.

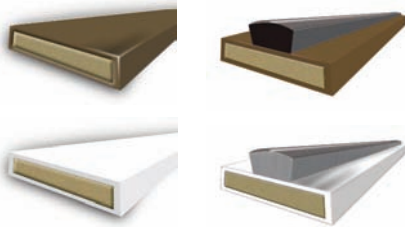

## 15 x 4mm Intumescent Strip - Loose

Description	Boxed		Clam Packed	
	Inner Qty	Case Qty	Code	Qty Code
White Intumescent Fire Seal 2.1m Loose Lengths	25		3090	N/A
Brown Intumescent Fire Seal 2.1m Loose Lengths	25		3091	N/A
White Intumescent Fire and Smoke Seal 2.1m Loose Lengths	25		3095	N/A
Brown Intumescent Fire and Smoke Seal 2.1m Loose Lengths	25		3096	N/A

↑ Finishes: **Brown | White** 

Self Adhesive fixing. Fire Intumescent Strip has passed BS476 Part 1987 and complies with BS476 Part 31.1 1987 and is all Certifire approved CF267.

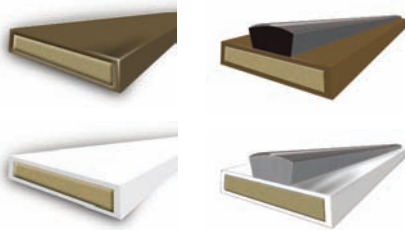

## 20 x 4mm Intumescent Strip - Loose

Description	Boxed		Clam Packed	
	Inner Qty	Case Qty	Code	Qty Code
White Intumescent Fire Seal 2.1m Loose Lengths	25		6051	N/A
Brown Intumescent Fire Seal 2.1m Loose Lengths	25		6050	N/A
White Intumescent Fire and Smoke Seal 2.1m Loose Lengths	25		6056	N/A
Brown Intumescent Fire and Smoke Seal 2.1m Loose Lengths	25		6055	N/A

↑ Finishes: **Brown | White** 

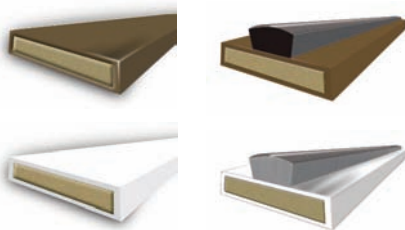

## 10 x 4mm Intumescent Strip - Door Packs

Description	Boxed		Clam Packed	
	Inner Qty	Case Qty	Code	Qty Code
White Fire Only Intumescent Strip Door Pack			N/A	20 8051
Brown Fire Only Intumescent Strip Door Pack			N/A	20 8050
White Fire and Smoke Intumescent Strip Door Pack			N/A	20 8056
Brown Fire and Smoke Intumescent Strip Door Pack			N/A	20 8055

↑ Finishes: **Brown | White** 

Self Adhesive fixing. Fire Intumescent Strip has passed BS476 Part 1987 and complies with BS476 Part 31.1 1987 and is all Certifire approved CF267. Each pack consists of 2 x 2.1m lengths plus 1 x 1.05m length.

# Fire Door Hardware and Accessories



## Emergency Exit Hardware

Description	Boxed		Clam Packed	
	Inner Qty	Case Qty	Code	Qty Code
Silver Single Panic Bolt	1		SED992/SE	N/A

↑ Finishes: **Silver** **CE**

Suitable for doors up to 2500mm high and 1300mm wide. Tested and Certified to BSEN1125. Non-handed. CE marked for safety. Certified for use on fire doors. Can work in conjunction with SED990/SE/LE and SED990/SE/KN devices.



## Emergency Exit Hardware

Description	Boxed		Clam Packed	
	Inner Qty	Case Qty	Code	Qty Code
Silver Reversible Panic Latch, Left	1		SED991/SE/LH	N/A
Silver Reversible Panic Latch, Right	1		SED991/SE/RH	N/A

↑ Finishes: **Silver** **CE**

Suitable for doors up to 1300mm wide. Tested and Certified to BSEN1125. Non-handed. CE marked for safety. Certified for use on fire doors. Can work in conjunction with SED990/SE/LE and SED990/SE/KN devices. Supplied with Universal Keep plus single and rebated double door applications.



## Emergency Exit Hardware

Description	Boxed		Clam Packed	
	Inner Qty	Case Qty	Code	Qty Code
Silver Reversible Push Pad, Left	1		SED993/SE/LH	N/A
Silver Reversible Push Pad, Right	1		SED993/SE/RH	N/A

↑ Finishes: **Silver** **CE**

Tested and Certified to BSEN1125. Non-handed. CE marked for safety. Certified for use on fire doors. Can work in conjunction with SED990/SE/LE and SED990/SE/KN devices. Supplied with Universal Keep plus single and rebated double door applications.



## Emergency Exit Hardware

Description	Boxed		Clam Packed	
	Inner Qty	Case Qty	Code	Qty Code
Silver Outside Access Lever	1		SED990/SE/LE	N/A
Silver Outside Access Knob	1		SED990/SE/KN	N/A

↑ Finishes: **Silver** **CE**

Suitable for metal and timber doors up to 54mm thick. Non-handed. CE marked for safety. Certified for use on fire doors. Designed to work with 40mm single Euro Profile Cylinder (not included).

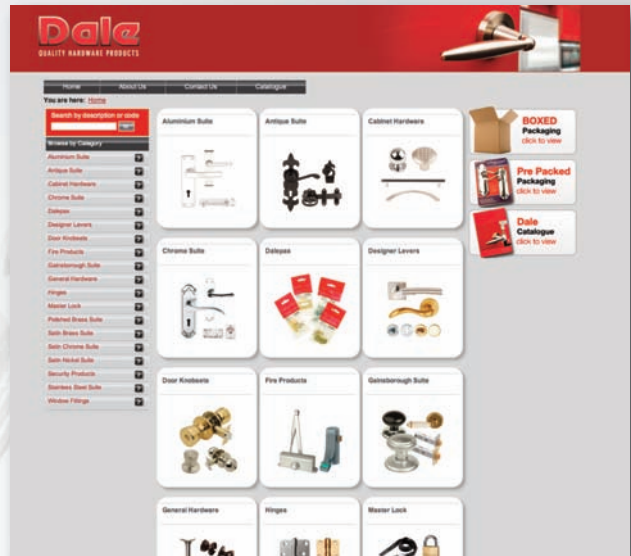

- Launched 2012.
- Boxed and pre-packed.
- Fully suited products.
- Additional product information including barcoding and box quantity.
- New product launches.
- Full catalogue available in e-book format.

# General Hardware



# General Hardware



## Tower Bolts

Description	Boxed		Pre Packed	
	Inner Qty	Case Qty	Code	Qty Code
76mm Straight Tower Bolt 923A	10		1402	10 6402
102mm Straight Tower Bolt 923A	10		1404	5 6404
152mm Straight Tower Bolt 923A	10		1406	5 6406
203mm Straight Tower Bolt 923A	10		1408	4 6408
254mm Straight Tower Bolt 923A	10		1410	4 6410
300mm Straight Tower Bolt 923A	10		1412	N/A

3 Finishes: **BLK**

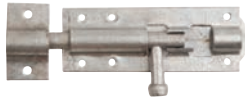

## Tower Bolts

Description	Boxed		Pre Packed	
	Inner Qty	Case Qty	Code	Qty Code
100mm Galvanised Straight Tower Bolt 923A	10		1414-SG	6414-SG
150mm Galvanised Straight Tower Bolt 923A	10		1406-SG	6406-SG
200mm Galvanised Straight Tower Bolt 923A	10		1408-SG	6408-SG
250mm Galvanised Straight Tower Bolt 923A	10		1410-SG	6410-SG

3 Finishes: **SG**



## Tower Bolts

Description	Boxed		Pre Packed	
	Inner Qty	Case Qty	Code	Qty Code
102mm Necked Tower Bolt 923A	10		1414	5 6414
152mm Necked Tower Bolt 923A	10		1416	5 6416
203mm Necked Tower Bolt 923A	10		1418	5 6418

3 Finishes: **BLK**

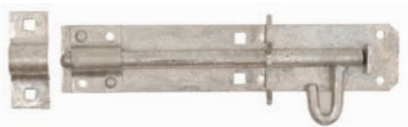

## Brenton Bolts

Description	Boxed		Pre Packed	
	Inner Qty	Case Qty	Code	Qty Code
102mm Medium Brenton Pad Bolt 2A	10		1299	5 6299
152mm Medium Brenton Pad Bolt 2A	10		1300	4 6300
203mm Medium Brenton Pad Bolt 2A	10		1302	4 6302
254mm Medium Brenton Pad Bolt 2A	10		1304	4 6304

3 Finishes: **BZP**

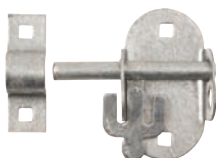

## Brenton Bolts

Description	Boxed		Pre Packed	
	Inner Qty	Case Qty	Code	Qty Code
Oval Brenton Pad Bolt 4A	10		1308	4 6308

3 Finishes: **BZP**

# General Hardware



## Bow Handle

Description	Boxed			Pre Packed	
	Inner Qty	Case Qty	Code	Qty	Code
305mm Bow Handle Bolt 60BHB	2		1315	1	6315
457mm Bow Handle Bolt 60BHB	2		1320	1	6320

3 Finishes: **BLK**

Supplied with square flat keep and bagged including fittings.



## Monkey Tail Bolt

Description	Boxed			Pre Packed	
	Inner Qty	Case Qty	Code	Qty	Code
305mm Jap'd Monkey Tail Bolt 60BHB	2		1325	1	6325
380mm Jap'd Monkey Tail Bolt 60BHB	2		1327	1	6327
457mm Jap'd Monkey Tail Bolt 60BHB	2		1330	1	6330

3 Finishes: **BLK**

Supplied with square flat keep and bagged including fittings.



## Garage Door Bolt

Description	Boxed			Pre Packed	
	Inner Qty	Case Qty	Code	Qty	Code
305mm Garage Door Drop Bolt 1260L	2		1340	1	6340
457mm Garage Door Drop Bolt 1260L	2		1345	1	6345

3 Finishes: **BLK**

Supplied with square flat keep and bagged including fittings.



## Garage Door Bolt

Description	Boxed			Pre Packed	
	Inner Qty	Case Qty	Code	Qty	Code
18" Heavy Duty Galvanised Garage Door Bolt 260H			1346	1	6346

3 Finishes: **S6**

## Chain Bolt



Description	Boxed			Pre Packed	
	Inner Qty	Case Qty	Code	Qty	Code
203mm Black Chain Bolt	1		1343	3	6343

3 Finishes: **BLK**

Includes fittings.

# General Hardware



## Foot Bolt

Description	Boxed		Pre Packed	
	Inner Qty	Case Qty	Code	Qty Code
Foot Operated Bolt 68	1		1342	1 6342

3 Finishes: **BLK**

Includes fittings.



## Cabin Hook

Description	Boxed		Pre Packed	
	Inner Qty	Case Qty	Code	Qty Code
102mm Cabin Hook 37	10		1310	5 6310
152mm Cabin Hook 37	10		1312	5 6312
203mm Cabin Hook 37	10		1314	5 6314
10" Cabin Hook 37	10		1318	5 6318

3 Finishes: **BLK**



## Cabin Hook

Description	Boxed		Pre Packed	
	Inner Qty	Case Qty	Code	Qty Code
6" Galvanised Cabin Hook 37	10		1313	5 6313
8" Galvanised Cabin Hook 37	10		1316	5 6316
10" Galvanised Cabin Hook 37	10		1317	5 6317

3 Finishes: **SG**



## Hook

Description	Boxed		Pre Packed	
	Inner Qty	Case Qty	Code	Qty Code
4" Galvanised Cast Cleat Hook 299	10		1494	5 6494

3 Finishes: **SG**



## Gate Spring

Description	Boxed		Pre Packed	
	Inner Qty	Case Qty	Code	Qty Code
203mm Gate Spring 774	5		1195	4 6195

3 Finishes: **BLK**

## General Hardware



## Gate Catch

Description	Boxed		Pre Packed	
	Inner Qty	Case Qty	Code	Qty Code
Automatic Gate Catch BZP 1819	10		1180	5 6180
Automatic Gate Catch BLK 1819	10		1181	5 6181

3 Finishes: **BZP** | **BLK**



## Gate Latch

Description	Boxed		Pre Packed	
	Inner Qty	Case Qty	Code	Qty Code
Galvanised Self Locking Gate Latch 502	2		1182	3 6182

3 Finishes: **SG**



## Gate Handle

Description	Boxed		Pre Packed	
	Inner Qty	Case Qty	Code	Qty Code
6" Galvanised Hot Bed Handle 891	2		1210	5 6210
6" Black Hot Bed Handle 891	2		1215	5 6215

3 Finishes: **SG** | **BLK**



## Gate Latch

Description	Boxed		Clam Packed	
	Inner Qty	Case Qty	Code	Qty Code
152mm Twisted Ring Gate Latch BZP 1137	5		1186	3 6186

3 Finishes: **BZP**



## Gate Latch

Description	Boxed		Clam Packed	
	Inner Qty	Case Qty	Code	Qty Code
152mm Twisted Ring Gate Latch BLK 1137	5		1185	3 6185

3 Finishes: **BLK**

# General Hardware



## Gate Latch

Description	Boxed		Clam Packed	
	Inner Qty	Case Qty	Code	Qty Code
152mm Ring Gate Latch BLK 1136	5		1187	3 6187
150mm Ring Gate Latch Galvanised 1136	5		1188	3 6188

3 Finishes: **BLK** | **BZP**

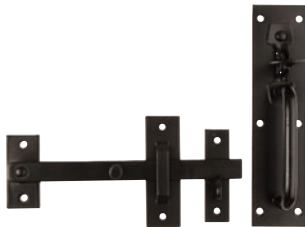

## Suffolk Latch

Description	Boxed		Clam Packed	
	Inner Qty	Case Qty	Code	Qty Code
Medium Suffolk Latch BLK 2A	5		1190	4 6190
Medium Suffolk Latch BZP 2A	5		1191	4 6191

3 Finishes: **BLK** | **BZP**



## Rim Knob

Description	Boxed		Pre Packed	
	Inner Qty	Case Qty	Code	Qty Code
Brown Plastic Rim Lock Furniture	1		2149	3 7149
White Plastic Rim Lock Furniture	1		2148	3 7148

3 Finishes: **BR** | **WH**



## Hasps

Description	Boxed		Pre Packed	
	Inner Qty	Case Qty	Code	Qty Code
HDS 35/3 3.5 x 1.2" Heavy Duty Hasp and Staple	1		1216	1 6216
HDS 35/4 3.5 x 1.6" Heavy Duty Hasp and Staple	1		1217	1 6217
HDS 45 4.5 x 1.6" Heavy Duty Hasp and Staple	1		1218	1 6218
HDS 55 5.5 x 1.6" Heavy Duty Hasp and Staple	1		1219	1 6219
HDS 77 7.5 x 2" Heavy Duty Hasp and Staple	1		1220	1 6220

3 Finishes: **Grey**



## Hasps

Description	Boxed		Pre Packed	
	Inner Qty	Case Qty	Code	Qty Code
HDS 06 6 x 2" Heavy Duty Hasp and Staple	1		1221	1 6221
HDS 08 8 x 2" Heavy Duty Hasp and Staple	1		1222	1 6222

3 Finishes: **Grey**

## General Hardware



## Hasps

Description	Boxed		Pre Packed	
	Inner Qty	Case Qty	Code	Qty Code
76mm Hasp and Staple	10		1205	5 6205
114mm Hasp and Staple	10		1206	5 6206
152mm Hasp and Staple	10		1207	5 6207

③ Finishes: **BZP**



## Hasps

Description	Boxed		Pre Packed	
	Inner Qty	Case Qty	Code	Qty Code
8" Medium Duty Hasp and Staple	5		1375	4 6375
10" Medium Duty Hasp and Staple	5		1378	4 6378

③ Finishes: **BLK**



## Hasps

Description	Boxed		Pre Packed	
	Inner Qty	Case Qty	Code	Qty Code
HS617 4.1/2" Hasp and Staple	5		1203	4 6203
HS617 6" Hasp and Staple	5		1204	4 6204

③ Finishes: **S6**



## Hasps

Description	Boxed		Pre Packed	
	Inner Qty	Case Qty	Code	Qty Code
HS617 6" Hasp and Staple	5		1208	4 6208

③ Finishes: **BLK**



## Plates

Description	Boxed		Pre Packed	
	Inner Qty	Case Qty	Code	Qty Code
38mm Stretcher Plates No.315	50		1450	N/A

③ Finishes: **BZP**

# General Hardware



## Shelf Bracket

Description	Boxed		Pre Packed	
	Inner Qty	Case Qty	Code	Qty Code
White 120x76mm Shelf Bracket 240	20		1290	N/A
White 127x102mm Shelf Bracket 240	20		1291	N/A
White 152x127mm Shelf Bracket 240	20		1293	N/A
White 204x152mm Shelf Bracket 240	20		1294	N/A
White 229x178mm Shelf Bracket 240	20		1295	N/A
White 254x203mm Shelf Bracket 240	20		1296	N/A
White 306x254mm Shelf Bracket 240	20		1297	N/A
White 357x305mm Shelf Bracket 240	20		1298	N/A

③ Finishes: WH



## Corner Brace

Description	Boxed		Pre Packed	
	Inner Qty	Case Qty	Code	Qty Code
25mm Corner Brace No.320	25		1460	N/A
38mm Corner Brace No.320	25		1461	N/A
51mm Corner Brace No.320	25		1462	N/A
63mm Corner Brace No.320	25		1463	N/A
76mm Corner Brace No.320	25		1464	N/A
102mm Corner Brace No.320	25		1465	N/A
127mm Corner Brace No.320	25		1466	N/A
152mm Corner Brace No.320	25		1467	N/A

③ Finishes: ZP



## Corner Brace

Description	Boxed		Pre Packed	
	Inner Qty	Case Qty	Code	Qty Code
51mm Corner Brace No.324	50		1470	N/A
63mm Corner Brace No.324	50		1471	N/A
76mm Corner Brace No.324	50		1472	N/A
100mm Corner Brace No.324	50		1473	N/A
125mm Corner Brace No.324	50		1474	N/A
150mm Corner Brace No.324	50		1475	N/A

③ Finishes: ZP

## General Hardware



## Plates

Description	Boxed		Pre Packed	
	Inner Qty	Case Qty	Code	Qty Code
75mm Mending Plates No.325	50		1480	N/A
100mm Mending Plates No.325	50		1481	N/A
127mm Mending Plates No.325	50		1482	N/A
152mm Mending Plates No.325	50		1483	N/A

③ Finishes: ZP



## Tee Hinges

Description	Boxed		Pre Packed	
	Inner Qty	Case Qty	Code	Qty Code
4" Tee Hinge, Light 1.2mm	10		1152	10 6152
6" Tee Hinge, Light 1.2mm	10		1153	10 6153
8" Tee Hinge, Light 1.2mm	10		1154	10 6154
10" Tee Hinge, Light 1.2mm	10		1155	10 6155
12" Tee Hinge, Light 1.2mm	10		1156	10 6156

③ Finishes: BLK



## Tee Hinges

Description	Boxed		Pre Packed	
	Inner Qty	Case Qty	Code	Qty Code
14" Tee Hinge, Medium 1.85mm	5		1162	10 6162
16" Tee Hinge, Medium 1.85mm	5		1163	10 6163
18" Tee Hinge, Medium 2.3mm	5		1164	8 6164

③ Finishes: BLK



## Tee Hinges

Description	Boxed		Pre Packed	
	Inner Qty	Case Qty	Code	Qty Code
4" Tee Hinge, Light 1.2mm	10		1152 BZP	10 6152 BZP
6" Tee Hinge, Light 1.2mm	10		1153 BZP	10 6153 BZP
8" Tee Hinge, Light 1.2mm	10		1154 BZP	10 6154 BZP
10" Tee Hinge, Light 1.2mm	10		1155 BZP	10 6155 BZP
12" Tee Hinge, Light 1.2mm	10		1156 BZP	10 6156 BZP

③ Finishes: BZP

# General Hardware



## Tee Hinges

Description	Boxed			Pre Packed	
	Inner Qty	Case Qty	Code	Qty	Code
14" Tee Hinge, Medium 1.85mm	5		1162 BZP	10	6162 BZP
16" Tee Hinge, Medium 1.85mm	5		1163 BZP	10	6163 BZP
18" Tee Hinge, Medium 2.3mm	5		1164 BZP	8	6164 BZP

③ Finishes: BZP



## Tee Hinges

Description	Boxed			Pre Packed	
	Inner Qty	Case Qty	Code	Qty	Code
152mm Tee Hinge, Heavy 121-H, 2.40mm	5		1170	5	6170
203mm Tee Hinge, Heavy 121-H, 2.40mm	5		1172	5	6172
254mm Tee Hinge, Heavy 121-H, 2.40mm	5		1173	5	6173
305mm Tee Hinge, Heavy 121-H, 2.40mm	5		1174	5	6174
356mm Tee Hinge, Heavy 868, 3mm	5		1175	4	6175
406mm Tee Hinge, Heavy 868, 3mm	2		1176	4	6176
457mm Tee Hinge, Heavy 868, 3mm	2		1177	4	6177

③ Finishes: BZP



## Field Gate Fittings

Description	Boxed			Pre Packed	
	Inner Qty	Case Qty	Code	Qty	Code
Galvanised Fieldgate Adjustable Hinge Set 167	1		1512	1	6512

③ Finishes: SG

Includes fittings.



## Field Gate Fittings

Description	Boxed			Pre Packed	
	Inner Qty	Case Qty	Code	Qty	Code
Galvanised Fieldgate Spring Fastener Set 132	1		1510	1	6510

③ Finishes: SG

Includes fittings.

## Field Gate Fittings

Description	Boxed			Pre Packed	
	Inner Qty	Case Qty	Code	Qty	Code
6mm Galvanised Forged Straining Eye to Eye 419	1		1493	1	6493

③ Finishes: SG

Includes fittings.

## General Hardware

## Brackets



Description	Boxed		Pre Packed	
	Inner Qty	Case Qty	Code	Qty Code
5 x 4" Galvanised Fluted Angle Bracket 247	20		1284	N/A
8 x 6" Galvanised Fluted Angle Bracket 247	20		1286	N/A
6 x 5" Galvanised Fluted Angle Bracket 247	20		1285	N/A
10 x 8" Galvanised Fluted Angle Bracket 247	20		1287	N/A

3 Finishes: SG

## Band and Hook



Description	Boxed		Pre Packed	
	Inner Qty	Case Qty	Code	Qty Code
18" Galvanised Heavy Reversible Band and Hook 127	4		1353	2 6353
24" Galvanised Heavy Reversible Band and Hook 127	2		1354	2 6354

3 Finishes: SG

## Band and Hook



Description	Boxed		Pre Packed	
	Inner Qty	Case Qty	Code	Qty Code
350mm Galvanised Straight Band and Hook			N/A	5 7053-SG
450mm Galvanised Straight Band and Hook			N/A	4 7055-SG
600mm Galvanised Straight Band and Hook			N/A	2 7057-SG

3 Finishes: SG

Includes fittings.

## Gate Fittings



Description	Boxed		Pre Packed	
	Inner Qty	Case Qty	Code	Qty Code
Galvanised Chain Hook on Plate 511	10		1490	N/A

3 Finishes: SG

## Gate Fittings



Description	Boxed		Pre Packed	
	Inner Qty	Case Qty	Code	Qty Code
Galvanised Chain Staple on Plate 512	10		1491	N/A

3 Finishes: SG

# General Hardware



### Band and Hook

Description	Boxed		Pre Packed	
	Inner Qty	Case Qty	Code	Qty Code
10" Straight Band and Hook 1055	6		2050	6 7050
12" Straight Band and Hook 1055	6		2052	6 7052
14" Straight Band and Hook 1055	5		2053	5 7053
16" Straight Band and Hook 1055	4		2054	4 7054
18" Straight Band and Hook 1055	4		2055	4 7055
24" Straight Band and Hook 1055	2		2057	2 7057

3 Finishes: **BZP**



### Band and Hook

Description	Boxed		Pre Packed	
	Inner Qty	Case Qty	Code	Qty Code
12" Cranked Band and Hook 1056	6		2046	6 7046
14" Cranked Band and Hook 1056	5		2047	5 7047
18" Cranked Band and Hook 1056	4		2048	4 7048
24" Cranked Band and Hook 1056	2		2049	2 7049

3 Finishes: **BZP**



### Grab Rails

Description	Boxed		Pre Packed	
	Inner Qty	Case Qty	Code	Qty Code
12" (300 x 25mm) Grab Rail			N/A	1 2675
18" (450 x 25mm) Grab Rail			N/A	1 2676
24" (600 x 25mm) Grab Rail			N/A	1 2677

3 Finishes: **WH**



### Grab Rails

Description	Boxed		Pre Packed	
	Inner Qty	Case Qty	Code	Qty Code
12" (300 x 25mm) Grab Rail			N/A	1 2670
18" (450 x 25mm) Grab Rail			N/A	1 2671
24" (600 x 25mm) Grab Rail			N/A	1 2672

3 Finishes: **PCP**

## General Hardware



## Handrail Bracket

Description	Boxed		Pre Packed	
	Inner Qty	Case Qty	Code	Qty Code
63mm Handrail Bracket - PCP	10	100	4305	4 8305
63mm Handrail Bracket - SCP	10	100	4305X	4 9305

③ Finishes: PCP | SCP



## Handrail Bracket

Description	Boxed		Pre Packed	
	Inner Qty	Case Qty	Code	Qty Code
63mm Handrail Bracket (2 per card)	10		1212	5 6212
62mm Handrail Bracket (5 per card)			N/A	4 96212
76mm Handrail Bracket (2 per card)	10		1211	5 6211
76mm Handrail Bracket (5 per card)			N/A	4 96211

③ Finishes: WH



## Handrail Bracket

Description	Boxed		Pre Packed	
	Inner Qty	Case Qty	Code	Qty Code
63mm Handrail Bracket (2 per card)	10		1214	5 6214
62mm Handrail Bracket (5 per card)			N/A	4 96214
76mm Handrail Bracket (2 per card)	10		1213	5 6213
76mm Handrail Bracket (5 per card)			N/A	4 96213

③ Finishes: BZP



## Handrail Bracket

Description	Boxed		Pre Packed	
	Inner Qty	Case Qty	Code	Qty Code
63mm Handrail Bracket	4		776	4 5776
62mm Handrail Bracket (5 per card)			N/A	5 95776
76mm Handrail Bracket	4		777	4 5777

③ Finishes: SAA



## Handrail Bracket

Description	Boxed		Pre Packed	
	Inner Qty	Case Qty	Code	Qty Code
63mm Handrail Bracket	4		305	4 5305

③ Finishes: PB

# General Hardware



## 19mm Steel Tube

Description	Boxed		Clam Packed	
	Inner Qty	Case Qty	Code	Qty Code
19mm x 0.90m (3') Tube	10		2700A	N/A
19mm x 1.0m Tube	10		2700	N/A
19mm x 1.2m (4') Tube	10		2701A	N/A
19mm x 1.5m (5') Tube	10		2701	N/A
19mm x 1.8m (6') Tube	10		2702A	N/A
19mm x 2.0m Tube	10		2702	N/A
19mm x 2.4m (8') Tube	10		2702B	N/A

② Finishes: **PCP**

Wall thickness 0.6mm. Each length individually polythene wrapped and bar coded. Bundles cannot be split.



## 25mm Steel Tube

Description	Boxed		Clam Packed	
	Inner Qty	Case Qty	Code	Qty Code
25mm x 0.90m (3') Tube	10		2704A	N/A
25mm x 1.0m Tube	10		2704	N/A
25mm x 1.2m (4') Tube	10		2705A	N/A
25mm x 1.5m (5') Tube	10		2705	N/A
25mm x 1.8m (6') Tube	10		2706A	N/A
25mm x 2.0m Tube	10		2706	N/A
25mm x 2.4m (8') Tube	10		2706B	N/A

② Finishes: **PCP**

Wall thickness 0.6mm. Each length individually polythene wrapped and bar coded. Bundles cannot be split.



## Table Leg

Description	Boxed		Clam Packed	
	Inner Qty	Case Qty	Code	Qty Code
1100mm Table Leg SNP	1	4	2668	N/A
870mm Table Leg SNP	1	4	2665	N/A
710mm Table Leg SNP	1	4	2666	N/A
1100mm Table Leg PCP	1	4	2667	N/A
870mm Table Leg PCP	1	4	2660	N/A
710mm Table Leg PCP	1	4	2661	N/A

② Finishes: **SNP | PCP**

Can only be supplied in packs of 4 due to current packaging format.

## General Hardware

**19mm Steel Tube**

Description	Boxed		Clam Packed	
	Inner Qty	Case Qty	Code	Qty Code
19mm x 0.90m (3') Tube	10		2710A	N/A
19mm x 1.0m Tube	10		2710	N/A
19mm x 1.2m (4') Tube	10		2711A	N/A
19mm x 1.5m (5') Tube	10		2711	N/A
19mm x 1.8m (6') Tube	10		2712A	N/A
19mm x 2.0m Tube	10		2712	N/A
19mm x 2.4m (8') Tube	10		2712B	N/A

② Finishes: **EB**

Wall thickness 0.6mm. Each length individually polythene wrapped and bar coded. Bundles cannot be split.

**25mm Steel Tube**

Description	Boxed		Clam Packed	
	Inner Qty	Case Qty	Code	Qty Code
25mm x 0.90m (3') Tube	10		2714A	N/A
25mm x 1.0m Tube	10		2714	N/A
25mm x 1.2m (4') Tube	10		2715A	N/A
25mm x 1.5m (5') Tube	10		2715	N/A
25mm x 1.8m (6') Tube	10		2716A	N/A
25mm x 2.0m Tube	10		2716	N/A
25mm x 2.4m (8') Tube	10		2716B	N/A

② Finishes: **EB**

Wall thickness 0.6mm. Each length individually polythene wrapped and bar coded. Bundles cannot be split.

**30 x 15mm Oval Steel Tube**

Description	Boxed		Clam Packed	
	Inner Qty	Case Qty	Code	Qty Code
30 x 15mm x 3.0m Oval Tube	10		2680	N/A

② Finishes: **PCP**

Wall thickness 0.6mm. Each length individually polythene wrapped and bar coded. Bundles cannot be split.

# General Hardware



## Tube Fitting

Description	Boxed		Pre Packed	
	Inner Qty	Case Qty	Code	Qty Code
19mm End Bracket PCP	10		2731	5 7731
25mm End Bracket PCP	10		2736	5 7736
19mm End Bracket EB	10		2741	5 7741
25mm End Bracket EB	10		2746	5 7746

③ Finishes: **PCP** | **EB**

Fittings have round base.



## Tube Fitting

Description	Boxed		Pre Packed	
	Inner Qty	Case Qty	Code	Qty Code
19mm Centre Bracket PCP	10		2732	5 7732
25mm Centre Bracket PCP	10		2737	5 7737
19mm Centre Bracket EB	10		2742	5 7742
25mm Centre Bracket EB	10		2747	5 7747

③ Finishes: **PCP** | **EB**

Fittings have round base.



## Tube Fittings

Description	Boxed		Pre Packed	
	Inner Qty	Case Qty	Code	Qty Code
19mm Centre Hanger PCP	10		2733	5 7733
25mm Centre Hanger PCP	10		2738	5 7738
19mm Centre Hanger EB	10		2743	5 7743
25mm Centre Hanger EB	10		2748	5 7748

③ Finishes: **PCP** | **EB**



## Tube Fittings

Description	Boxed		Pre Packed	
	Inner Qty	Case Qty	Code	Qty Code
19mm End Socket (pressed) PCP	10		2730	5 7730
19mm End Socket Heavy (diecast) PCP	10		2729	5 7729
25mm End Socket (pressed) PCP	10		2735	5 7735
25mm End Socket Heavy (diecast) PCP	10		2739	5 7739
19mm End Socket (pressed) EB	10		2740	5 7740
19mm End Socket Heavy (diecast) EB	10		2744	5 7744
25mm End Socket (pressed) EB	10		2745	5 7745
25mm End Socket Heavy (diecast) EB	10		2749	5 7749

③ Finishes: **PCP** | **EB**

Fittings have round base.

## General Hardware



## Rubber Door Stop

Description	Boxed			Pre Packed	
	Inner Qty	Case Qty	Code	Qty	Code
35mm Rubber Door Stop - White (2 per card)	10	100	799	5	5799
35mm Rubber Door Stop - Black (2 per card)	10	100	800	5	5800

③ Finishes: WH | BLK



## Lead Funnel

Description	Boxed			Pre Packed	
	Inner Qty	Case Qty	Code	Qty	Code
2" Lead Funnel	10		603002		N/A
2.1/4" Lead Funnel	10		603003		N/A
2.1/2" Lead Funnel	10		603004		N/A

③ Finishes: SC



## Hook Rack

Description	Boxed			Pre Packed	
	Inner Qty	Case Qty	Code	Qty	Code
Hook Rack (4 hooks per rack) PCP	1		3510		N/A
Hook Rack (4 hooks per rack) SCP	1		3511		N/A
Hook Rack (4 hooks per rack) PEB	1		3512		N/A

③ Finishes: PCP | SCP | PEB

Supplied with a plastic display hanger.

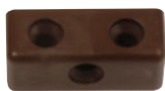

## Block

Description	Boxed			Pre Packed	
	Inner Qty	Case Qty	Code	Qty	Code
Modesty Block White	100		M00050		N/A
Modesty Block Brown	100		M00051		N/A

③ Finishes: WH | BROWN



## Screw Plug

Description	Boxed			Pre Packed	
	Inner Qty	Case Qty	Code	Qty	Code
Brown Screw Plugs	1000		3505		N/A
Red Screw Plugs	1000		3501		N/A

③ Finishes: BROWN | RED

# General Hardware



## Newtech

Description	Boxed		Clam Packed	
	Inner Qty	Case Qty	Code	Qty Code
120mm (5") Bracket on 50mm (2") Base	10		11205	N/A
170mm (7") Bracket on 50mm (2") Base	10		11207	N/A
220mm (9") Bracket on 50mm (2") Base	10		11209	N/A
270mm (10.5") Bracket on 50mm (2") Base	10		11211	N/A
320mm (12.5") Bracket on 50mm (2") Base	10		11213	N/A
370mm (14.5") Bracket on 50mm (2") Base	10		11215	N/A

③ Finishes: **WH**

Packs cannot be split.



## Newtech

Description	Boxed		Clam Packed	
	Inner Qty	Case Qty	Code	Qty Code
370mm (14.5") Bracket on 75mm (3") Base	10		11315	N/A
470mm (18.5") Bracket on 75mm (3") Base	10		11319	N/A
610mm (24") Bracket on 75mm (3") Base	10		11324	N/A

③ Finishes: **WH**

Packs cannot be split.



## Newtech

Description	Boxed		Clam Packed	
	Inner Qty	Case Qty	Code	Qty Code
425mm (16.75") Uprights	10		11117	N/A
710mm (28") Uprights	10		11128	N/A
1000mm (40") Uprights	10		11140	N/A
1220mm (48") Uprights	10		11148	N/A
1600mm (63") Uprights	10		11163	N/A
1980mm (78") Uprights	10		11178	N/A
2400mm (94") Uprights	10		11194	N/A

③ Finishes: **WH**

Packs cannot be split.

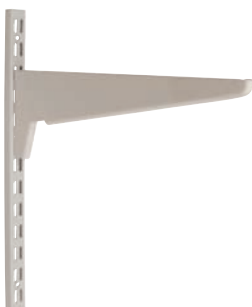

## Newtech

Description	Boxed		Clam Packed	
	Inner Qty	Case Qty	Code	Qty Code
370mm (14.5") Reinforced Bracket on 100mm (4") Base	1		11415	N/A
470mm (18.5") Reinforced Bracket on 100mm (4") Base	1		11419	N/A
610mm (24") Reinforced Bracket on 100mm (4") Base	1		11424	N/A

③ Finishes: **WH**

Packs cannot be split.

## General Hardware



## Newtech

Description	Boxed		Clam Packed	
	Inner Qty	Case Qty	Code	Qty Code
100 x 75mm (4 x 3") Reinforced Bracket	10		21143	N/A
150 x 120mm (6 x 5") Reinforced Bracket	10		21165	N/A
200 x 150mm (8 x 6") Reinforced Bracket	10		21186	N/A
250 x 200mm (10 x 8") Reinforced Bracket	10		21108	N/A

③ Finishes: WH



## Newtech

Description	Boxed		Clam Packed	
	Inner Qty	Case Qty	Code	Qty Code
200 x 200mm (8 x 8") Reinforced Bracket	10		21288	N/A
250 x 250mm (10 x 10") Reinforced Bracket	10		21200	N/A
300 x 300mm (12 x 12") Reinforced Bracket	10		21222	N/A
350 x 350mm (14 x 14") Reinforced Bracket	10		21244	N/A

③ Finishes: WH



## Newtech

Description	Boxed		Clam Packed	
	Inner Qty	Case Qty	Code	Qty Code
100 x 75mm (4 x 3") Cantilever Bracket	10		21343	N/A
150 x 120mm (6 x 5") Cantilever Bracket	10		21365	N/A
200 x 150mm (8 x 6") Cantilever Bracket	10		21386	N/A
250 x 200mm (10 x 8") Cantilever Bracket	10		21308	N/A

③ Finishes: WH



## Newtech

Description	Boxed		Clam Packed	
	Inner Qty	Case Qty	Code	Qty Code
150mm (6") Clip-on Bookends (spring rod type)	10pr		11506	N/A
200mm (7.75") Clip-on Bookends (spring rod type)	10pr		11508	N/A
250mm (9.75") Clip-on Bookends (spring rod type)	10pr		11510	N/A

③ Finishes: WH

# General Hardware



## Newtech

Description	Boxed		Clam Packed	
	Inner Qty	Case Qty	Code	Qty Code
130mm (5") Square Bookend	10		11500	N/A

③ Finishes: **WH**



## Newtech

Description	Boxed		Clam Packed	
	Inner Qty	Case Qty	Code	Qty Code
150mm (6") Shelf Ends (left handed)	10		11606L	N/A
150mm (6") Shelf Ends (right handed)	10		11606R	N/A
200mm (6") Shelf Ends (left handed)	10		11608L	N/A
200mm (6") Shelf Ends (right handed)	10		11608R	N/A
250mm (6") Shelf Ends (left handed)	10		11610L	N/A
250mm (6") Shelf Ends (right handed)	10		11610R	N/A

③ Finishes: **WH**

For wooden shelves.

# Renova Upgrade Door Furniture



# Renova Upgrade Suite



**renova**  
RENOVATING OLD DOORS

A simple and easy to install solution to re-invigorate old doors. Renova lever handles can be fitted to doors that have been previously cut out for tubular knobsets, using just an adaptor plate and our unique large cover rose. This modular system provides a choice of passage and privacy function, square or round roses, in multiple finishes. The unique patented latch is a direct replacement for tubular knobset latches, providing a simple retro fit solution.



A step-by-step guide for replacing tubular knobsets with Renova door furniture.

Each set of furniture is supplied with a full fitting guide covering the different options available to the fitter. These include latch backset options, lever furniture function and finishes.



# Renova Upgrade Suite



## Cavity Cover

Description	Boxed			Clam Packed	
	Inner Qty	Case Qty	Code	Qty	Code
Round Flush Cavity Cover Plate (1 set)	1	20	86050		N/A

① 60mm 60mm Finishes: **SNP**

Bolt through Fixing Round Knobset Bore cover, to cover 55mm bore holes. Bolt through fixings included.



## Adjustable Latch

Description	Boxed			Clam Packed	
	Inner Qty	Case Qty	Code	Qty	Code
45-57mm Backset Adjustable Tubular Latch Dual Function	1	20	2188		N/A
60-70mm Backset Adjustable Tubular Latch Dual Function	1	20	2187		N/A

① Finishes: **NP**

Adjustable Latch is manufactured to be a direct replacement for traditional Weiser adjustable type knobset latches. Tested to EN12207: 2003 for 200,000 cycles.

The Renova patented adjustable tubular latch is dual function. It can be used as a direct replacement for adjustable tubular knobset latches. It's dimensions will allow the latch to be retro fitted without any further door preparation.

When used in conjunction with Renova lever and privacy roses, the latch can also be converted to push button privacy function.

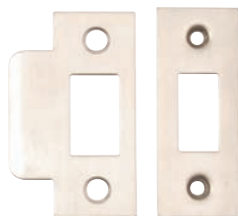

## Forend and Striker Plate

Description	Boxed			Clam Packed	
	Inner Qty	Case Qty	Code	Qty	Code
SSS Forend and Striker Plate Kit	1	20	86051		N/A
PSS Forend and Striker Plate Kit	1	20	86052		N/A

① Finishes: **SSS | PSS**

# Renova Upgrade Suite



## Round Cover Rose

Description	Boxed		Clam Packed	
	Inner Qty	Case Qty	Code	Qty Code
PCP Round Passage Cover Rose for Renova Lever (1 set)	1	10	86053	N/A
SCP Round Passage Cover Rose for Renova Lever (1 set)	1	10	86054	N/A
SSS Round Passage Cover Rose for Renova Lever (1 set)	1	10	86054-SS	N/A

⬇️ ↔️ 63mm ⬆️ 63mm ↘️ 13mm Finishes: **PCP** | **SCP** | **SSS**

Grub screw fixing to base rose.



## Round Cover Rose

Description	Boxed		Clam Packed	
	Inner Qty	Case Qty	Code	Qty Code
PCP Round Privacy Cover Rose for Renova Lever (1 set)	1	10	86055	N/A
SCP Round Privacy Cover Rose for Renova Lever (1 set)	1	10	86056	N/A
SSS Round Privacy Cover Rose for Renova Lever (1 set)	1	10	86056-SS	N/A

⬇️ ↔️ 63mm ⬆️ 63mm ↘️ 13mm Finishes: **PCP** | **SCP** | **SSS**

Grub screw fixing to base rose.



## Square Cover Rose

Description	Boxed		Clam Packed	
	Inner Qty	Case Qty	Code	Qty Code
PCP Square Passage Cover Rose for Renova Lever (1 set)	1	10	86057	N/A
SCP Square Passage Cover Rose for Renova Lever (1 set)	1	10	86058	N/A
SSS Square Passage Cover Rose for Renova Lever (1 set)	1	10	86058-SS	N/A

⬇️ ↔️ 63mm ⬆️ 63mm ↘️ 13mm Finishes: **PCP** | **SCP** | **SSS**

Grub screw fixing to base rose.



## Square Cover Rose

Description	Boxed		Clam Packed	
	Inner Qty	Case Qty	Code	Qty Code
PCP Square Privacy Cover Rose for Renova Lever (1 set)	1	10	86059	N/A
SCP Square Privacy Cover Rose for Renova Lever (1 set)	1	10	86060	N/A
SSS Square Privacy Cover Rose for Renova Lever (1 set)	1	10	86060-SS	N/A

⬇️ ↔️ 63mm ⬆️ 63mm ↘️ 13mm Finishes: **PCP** | **SCP** | **SSS**

Grub screw fixing to base rose.

# Renova Upgrade Suite



## Lever on Round Rose

Description	Boxed			Clam Packed	
	Inner Qty	Case Qty	Code	Qty	Code
PCP Lever supplied with 55mm Passage Rose (1 set)	1	20	86070		N/A

① 137mm 55mm 63mm Finishes: PCP



## Lever on Round Rose

Description	Boxed			Clam Packed	
	Inner Qty	Case Qty	Code	Qty	Code
SCP Lever supplied with 55mm Passage Rose (1 set)	1	20	86071		N/A

① 137mm 55mm 63mm Finishes: SCP



## Lever on Round Rose

Description	Boxed			Clam Packed	
	Inner Qty	Case Qty	Code	Qty	Code
PCP Lever supplied with 55mm Passage Rose (1 set)	1	20	86072		N/A

① 139mm 55mm 60mm Finishes: PCP



## Lever on Round Rose

Description	Boxed			Clam Packed	
	Inner Qty	Case Qty	Code	Qty	Code
SSS/PCP Lever supplied with 55mm Passage Rose (1 set)	1	20	86073		N/A

① 139mm 55mm 61mm Finishes: SSS/PCP

# Renova Upgrade Suite



### Lever on Round Rose

Description	Boxed			Clam Packed	
	Inner Qty	Case Qty	Code	Qty	Code
SCP/PCP Lever supplied with 55mm Passage Rose (1 set)	1	20	86074		N/A

↑
↔ 150mm
 ↓ 55mm
 ↘ 67mm
 Finishes: **SCP/PCP**

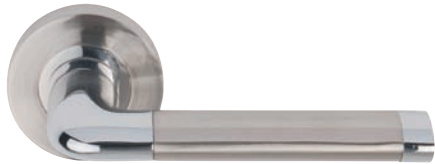

### Lever on Round Rose

Description	Boxed			Clam Packed	
	Inner Qty	Case Qty	Code	Qty	Code
SCP/PCP Lever supplied with 55mm Passage Rose (1 set)	1	20	86075		N/A

↑
↔ 140mm
 ↓ 55mm
 ↘ 67mm
 Finishes: **SCP/PCP**



### Lever on Round Rose

Description	Boxed			Clam Packed	
	Inner Qty	Case Qty	Code	Qty	Code
SCP Lever supplied with 55mm Passage Rose (1 set)	1	20	86076		N/A

↑
↔ 140mm
 ↓ 55mm
 ↘ 68mm
 Finishes: **SCP**



### Lever on Round Rose

Description	Boxed			Clam Packed	
	Inner Qty	Case Qty	Code	Qty	Code
SSS Lever supplied with 55mm Passage Rose (1 set)	1	20	86077		N/A

↑
↔ 140mm
 ↓ 55mm
 ↘ 67mm
 Finishes: **SSS**

# Gainsborough Suite and Knobsets



# Knobsets



## Bala Knobset

Description	Boxed		Clam Packed	
	Inner Qty	Case Qty	Code	Qty Code
Bala Entrance Knobset			N/A	6 6950
Bala Privacy Knobset			N/A	6 6951
Bala Passage Knobset			N/A	6 6952
Bala Dummy Knob	1	50	1953	N/A

② ↔ 65mm ↑ 65mm ↘ 70mm Finishes: SSS

Knobsets supplied with adjustable backset tubular latch



## Bala Knobset

Description	Boxed		Clam Packed	
	Inner Qty	Case Qty	Code	Qty Code
Bala Entrance Knobset			N/A	6 6900
Bala Privacy Knobset			N/A	6 6901
Bala Passage Knobset			N/A	6 6902
Bala Dummy Knob	1	50	1903	N/A

② ↔ 65mm ↑ 65mm ↘ 70mm Finishes: PSS

Knobsets supplied with adjustable backset tubular latch



## Bala Knobset

Description	Boxed		Clam Packed	
	Inner Qty	Case Qty	Code	Qty Code
Bala Entrance Knobset			N/A	6 6800
Bala Privacy Knobset			N/A	6 6801
Bala Passage Knobset			N/A	6 6802
Bala Dummy Knob	1	50	1803	N/A

② ↔ 65mm ↑ 65mm ↘ 70mm Finishes: PB

Knobsets supplied with adjustable backset tubular latch



## Knobsets



## Guardian Knobset

Description	Boxed		Clam Packed	
	Inner Qty	Case Qty	Code	Qty Code
Guardian Entrance Knobset			N/A	6 6500
Guardian Privacy Knobset			N/A	6 6501
Guardian Passage Knobset			N/A	6 6502
Guardian Dummy Knob	1	50	1503	N/A

② ↔ 65mm ↑ 65mm ↘ 64mm Finishes: PB

Knobsets supplied with adjustable backset tubular latch

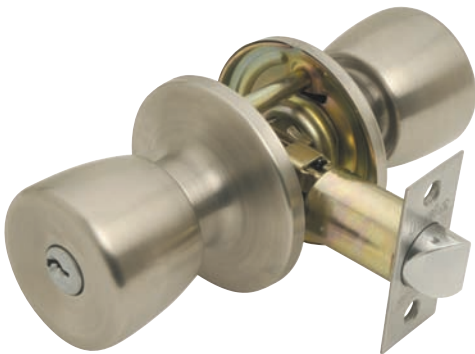

## Guardian Knobset

Description	Boxed		Clam Packed	
	Inner Qty	Case Qty	Code	Qty Code
Guardian Entrance Knobset			N/A	6 6600
Guardian Privacy Knobset			N/A	6 6601
Guardian Passage Knobset			N/A	6 6602
Guardian Dummy Knob	1	50	1603	N/A

② ↔ 65mm ↑ 65mm ↘ 64mm Finishes: SSS

Knobsets supplied with adjustable backset tubular latch



## Accessories for Knobsets

Description	Boxed		Clam Packed	
	Inner Qty	Case Qty	Code	Qty Code
BG 60 - 70mm Adjustable Backset Latch			N/A	10 86010
BC 60 - 70mm Adjustable Backset Latch			N/A	10 86011
BG Round Striker		25	86036	N/A
BC Round Striker		25	86037	N/A
SC Round Striker		25	86038	N/A

② Finishes: BG | BC | SC

# Gainsborough Suite



## Whitehall Porcelain Knobs - Bright Gold Rose

Description	Boxed		Clam Packed	
	Inner Qty	Case Qty	Code	Qty Code
Whitehall Passage Set			N/A	10 85000
Whitehall Wardrobe Knob			N/A	12 85001
Whitehall Cupboard Knob			N/A	18 85002

📌 🔄 Passage 57mm 🔄 Wardrobe 48mm 🔄 Cupboard 35mm Finishes: **BG**

Knobs are 'not sprung'. Complete with bolt through fixings. Projection from door: Passage 54mm  
Latches sold separately.



## Whitehall Porcelain Knobs - Bright Chrome Rose

Description	Boxed		Clam Packed	
	Inner Qty	Case Qty	Code	Qty Code
Whitehall Passage Set			N/A	10 85010
Whitehall Wardrobe Knob			N/A	12 85011
Whitehall Cupboard Knob			N/A	18 85012

📌 🔄 Passage 57mm 🔄 Wardrobe 48mm 🔄 Cupboard 35mm Finishes: **BC**

Knobs are 'not sprung'. Complete with bolt through fixings. Projection from door: Passage 54mm  
Latches sold separately.



## Henley Porcelain Knobs - Bright Gold Rose

Description	Boxed		Clam Packed	
	Inner Qty	Case Qty	Code	Qty Code
Gold Henley Passage Set			N/A	10 85100
Gold Henley Wardrobe Knob			N/A	12 85101
Gold Henley Cupboard Knob			N/A	18 85102

📌 🔄 Passage 57mm 🔄 Wardrobe 48mm 🔄 Cupboard 35mm Finishes: **BG**

Knobs are 'not sprung'. Complete with bolt through fixings. Projection from door: Passage 54mm  
Latches sold separately.



## Henley Porcelain Knobs - Bright Chrome Rose

Description	Boxed		Clam Packed	
	Inner Qty	Case Qty	Code	Qty Code
Platinum Henley Passage Set			N/A	10 85110
Platinum Henley Wardrobe Knob			N/A	12 85111
Platinum Henley Cupboard Knob			N/A	18 85112

📌 🔄 Passage 57mm 🔄 Wardrobe 48mm 🔄 Cupboard 35mm Finishes: **BC**

Knobs are 'not sprung'. Complete with bolt through fixings. Projection from door: Passage 54mm  
Latches sold separately.

# Gainsborough Suite



## Strand Porcelain Knobs - White Rose

Description	Boxed		Clam Packed	
	Inner Qty	Case Qty	Code	Qty Code
Strand Passage Set			N/A	10 85030
Strand Wardrobe Knob			N/A	12 85031
Strand Cupboard Knob			N/A	18 85032

📌 🔄 Passage 57mm 🔄 Wardrobe 48mm 🔄 Cupboard 35mm Finishes: **WH**

Knobs are 'not sprung'. Complete with bolt through fixings. Projection from door: Passage 54mm  
Latches sold separately.



## Traditional Porcelain Knobs - Bright Gold Rose

Description	Boxed		Clam Packed	
	Inner Qty	Case Qty	Code	Qty Code
Chelsea Passage Set			N/A	10 85300
Chelsea Wardrobe Knob			N/A	12 85301
Chelsea Cupboard Knob			N/A	18 85302

📌 🔄 Passage 57mm 🔄 Wardrobe 48mm 🔄 Cupboard 35mm Finishes: **BG**

Knobs are 'not sprung'. Complete with bolt through fixings. Projection from door: Passage 54mm  
Latches sold separately.



## Sonata Crystal Range Knobs - Bright Gold Rose

Description	Boxed		Clam Packed	
	Inner Qty	Case Qty	Code	Qty Code
Sonata Crystal Passage Set			N/A	10 85700
Sonata Crystal Wardrobe Knob			N/A	12 85701
Sonata Crystal Cupboard Knob			N/A	18 85702

📌 🔄 Passage 58mm 🔄 Wardrobe 47mm 🔄 Cupboard 34mm Finishes: **BG**

Knobs are Lead Crystal. Projection from door: Passage 62mm  
Latches sold separately.



## Sonata Crystal Range Knobs - Bright Chrome Rose

Description	Boxed		Clam Packed	
	Inner Qty	Case Qty	Code	Qty Code
Sonata Crystal Passage Set			N/A	10 85710
Sonata Crystal Wardrobe Knob			N/A	12 85711
Sonata Crystal Cupboard Knob			N/A	18 85712

📌 🔄 Passage 58mm 🔄 Wardrobe 47mm 🔄 Cupboard 34mm Finishes: **BC**

Knobs are Lead Crystal. Projection from door: Passage 62mm  
Latches sold separately.

# Gainsborough Suite



## Diplomat Series Knobs - Bright Gold Rose

Description	Boxed		Clam Packed	
	Inner Qty	Case Qty	Code	Qty Code
Diplomat Passage Set			N/A	10 85800
Diplomat Wardrobe Knob			N/A	12 85801
Diplomat Cupboard Knob			N/A	18 85802

📌 🔄 Passage 54mm 🔄 Wardrobe 44mm 🔄 Cupboard 33mm Finishes: **BG**

Knobs are 'not sprung'. Complete with bolt through fixings. Projection from door: Passage 54mm  
Latches sold separately.



## Diplomat Series Knobs - Bright Chrome Rose

Description	Boxed		Clam Packed	
	Inner Qty	Case Qty	Code	Qty Code
Diplomat Passage Set			N/A	10 85810
Diplomat Wardrobe Knob			N/A	12 85811
Diplomat Cupboard Knob			N/A	18 85812

📌 🔄 Passage 54mm 🔄 Wardrobe 44mm 🔄 Cupboard 33mm Finishes: **BC**

Knobs are 'not sprung'. Complete with bolt through fixings. Projection from door: Passage 54mm  
Latches sold separately.



## Diplomat Series Knobs - Satin Chrome Rose

Description	Boxed		Clam Packed	
	Inner Qty	Case Qty	Code	Qty Code
Diplomat Passage Set			N/A	10 85830
Diplomat Wardrobe Knob			N/A	12 85831
Diplomat Cupboard Knob			N/A	18 85832

📌 🔄 Passage 54mm 🔄 Wardrobe 44mm 🔄 Cupboard 33mm Finishes: **SC**

Knobs are 'not sprung'. Complete with bolt through fixings. Projection from door: Passage 54mm  
Latches sold separately.



## Privacy Adaptors

Description	Boxed		Clam Packed	
	Inner Qty	Case Qty	Code	Qty Code
BG Privacy Adaptor			N/A	10 86000
BC Privacy Adaptor			N/A	10 86001
SC Privacy Adaptor			N/A	10 86004
WH Privacy Adaptor			N/A	10 86005

📌 Finishes: **BG | BC | SC | WH**

Converts passage to privacy. Panic release from the inside, emergency access from the outside.

## Gainsborough Suite



## Contractor Series - Satin Chrome

Description	Boxed		Clam Packed	
	Inner Qty	Case Qty	Code	Qty Code
Sofia Passage Lever (set)			N/A	1 88010
Sofia Privacy Lever (set)			N/A	1 88011

1 115mm 50mm 45mm Finishes: SC

Latches sold separately.



## Contractor Series - Satin Chrome

Description	Boxed		Clam Packed	
	Inner Qty	Case Qty	Code	Qty Code
Alyssia Passage Lever (set)			N/A	1 88000
Alyssia Privacy Lever (set)			N/A	1 88001

1 115mm 50mm 45mm Finishes: SC

Latches sold separately.



## Bathroom Turn and Release

Description	Boxed		Clam Packed	
	Inner Qty	Case Qty	Code	Qty Code
Bathroom Turn and Release - includes Deadbolt			N/A	1 88019

1 Finishes: SC

With 5mm spindle and turn. 57mm backset. 80mm bott.



## Tubular Latches

Description	Boxed		Clam Packed	
	Inner Qty	Case Qty	Code	Qty Code
BG 60mm Mortice Latch		25	86012	N/A
SC 60mm Mortice Latch		25	86019	N/A
BC 60mm Mortice Latch		25	86013	N/A
BG 70mm Mortice Latch		25	86014	N/A
SC 70mm Mortice Latch		25	86018	N/A
BC 70mm Mortice Latch		25	86015	N/A
PB 100mm Mortice Latch		25	2162-PB	N/A
PSS 100mm Mortice Latch		25	2162-PSS	N/A

1 Finishes: BG | BC | SC | PB | PSS

Measurements shown are backset dimensions. 100mm latches are not original Gainsborough products.

# Gainsborough Suite



## Whitehall Porcelain Levers - Bright Chrome

Description	Boxed		Clam Packed	
	Inner Qty	Case Qty	Code	Qty Code
Whitehall Lever on Rose			N/A	1 85019
Whitehall Privacy Adaptor			N/A	1 87001

105mm 64mm 50mm Finishes: BC

Latches sold separately.



## Whitehall Porcelain Levers - Bright Gold

Description	Boxed		Clam Packed	
	Inner Qty	Case Qty	Code	Qty Code
Whitehall Lever on Rose			N/A	1 85009
Whitehall Privacy Adaptor			N/A	1 87000

105mm 64mm 50mm Finishes: BG

Latches sold separately.



## Henley Porcelain Levers - Bright Gold

Description	Boxed		Clam Packed	
	Inner Qty	Case Qty	Code	Qty Code
Henley Lever on Rose			N/A	1 85109
Henley Privacy Adaptor			N/A	1 87000

105mm 64mm 50mm Finishes: BG

Latches sold separately.



## Adjustable Latch

Description	Boxed		Clam Packed	
	Inner Qty	Case Qty	Code	Qty Code
BG 60-70mm Adjustable Backset Latch			N/A	10 86010
SC 60-70mm Adjustable Backset Latch			N/A	10 86011

Finishes: BG | SC

## Gainsborough Suite

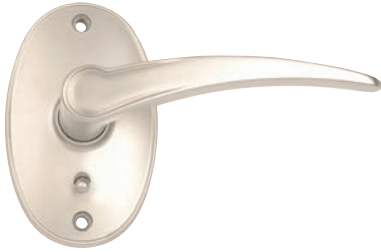

## Windsor Levers - Satin Chrome

Description	Boxed		Clam Packed	
	Inner Qty	Case Qty	Code	Qty Code
Windsor Oval Passage Lever			N/A	1 88500
Windsor Oval Privacy Lever			N/A	1 88501

① 58mm 94mm 60mm Finishes: SC

Latches sold separately.



## Windsor Levers - Bright Chrome

Description	Boxed		Clam Packed	
	Inner Qty	Case Qty	Code	Qty Code
Windsor Oval Passage Lever			N/A	1 88510
Windsor Oval Privacy Lever			N/A	1 88511

① 58mm 94mm 60mm Finishes: BC

Latches sold separately.



## Windsor Levers - Bright Gold

Description	Boxed		Clam Packed	
	Inner Qty	Case Qty	Code	Qty Code
Windsor Oval Passage Lever			N/A	1 88520
Windsor Oval Privacy Lever			N/A	1 88521

① 58mm 94mm 60mm Finishes: BG

Latches sold separately.

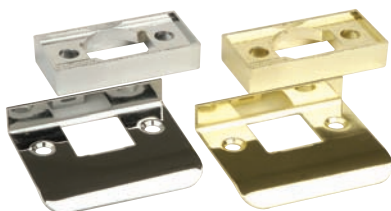

## Rebate Kit

Description	Boxed		Pre Packed	
	Inner Qty	Case Qty	Code	Qty Code
BG Rebate Conversion Kit			N/A	1 86026
BC Rebate Conversion Kit			N/A	1 86027
Standard Circlip			N/A	1 86025

① Finishes: BG | BC

# Gainsborough Suite



## Round Striker

Description	Boxed		Clam Packed	
	Inner Qty	Case Qty	Code	Qty Code
BG Round Striker		25	86036	N/A
BC Round Striker		25	86037	N/A
SC Round Striker		25	86038	N/A

Finishes: **BG | BC | SC**



## Spindle Kit

Description	Boxed		Clam Packed	
	Inner Qty	Case Qty	Code	Qty Code
Standard Spindle Kit (for doors up to 45mm thick)			N/A	1 86032
Extended Spindle Kit (for doors 40-50mm thick)			N/A	1 86040

Finishes: **Self Colour**

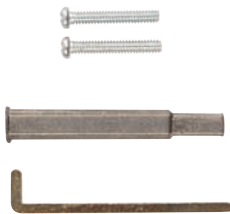

## Privacy Spindle Kit

Description	Boxed		Clam Packed	
	Inner Qty	Case Qty	Code	Qty Code
Extension Kit for Privacy Adaptors (for doors 40-50mm thick)			N/A	1 86039

Finishes: **Self Colour**

# Cabinet Hardware



# Cabinet Hardware



## Ball Knob

Description	Boxed		Pre Packed	
	Inner Qty	Case Qty	Code	Qty Code
25mm Ball Knob PCP			B3506	5 4100
25mm Ball Knob MN			B3508	5 4101

③ Finishes: **PCP** | **MN**

Supplied with M4x25 fixing bolts



## Oval Knob

Description	Boxed		Pre Packed	
	Inner Qty	Case Qty	Code	Qty Code
35mm Oval Knob PCP	1		B3511	5 4120
35mm Oval Knob MN	1		B3513	5 4121

③ Finishes: **PCP** | **MN**

Supplied with M4x25 fixing bolts



## Dimple Knob

Description	Boxed		Pre Packed	
	Inner Qty	Case Qty	Code	Qty Code
28mm Dimple Knob PCP	1		B3531	5 4131
28mm Dimple Knob MN	1		B3532	5 4132
33mm Dimple Knob PCP	1		B3534	5 4133
33mm Dimple Knob MN	1		B3535	5 4134

③ Finishes: **PCP** | **MN**

Supplied with M4x25 fixing bolts



## Pine Knob

Description	Boxed		Pre Packed	
	Inner Qty	Case Qty	Code	Qty Code
30mm Pine Cupboard Knob	1		2261	5 7261
35mm Pine Cupboard Knob	1		2262	5 7262
40mm Pine Cupboard Knob	1		2263	5 7263
45mm Pine Cupboard Knob	1		2264	5 7264

③ Finishes: **Pine**

Supplied with M4x25 fixing bolts. Pre-packed 2 per card.



## Beech Knob

Description	Boxed		Pre Packed	
	Inner Qty	Case Qty	Code	Qty Code
38mm Beech Cupboard Knob	1		2252	5 7252
45mm Beech Cupboard Knob	1		2253	5 7253

③ Finishes: **Beech**

Supplied with M4x25 fixing bolts. Pre-packed 2 per card.

## Cabinet Hardware

**Dimple Handle**

Description	Boxed		Pre Packed	
	Inner Qty	Case Qty	Code	Qty Code
96mm Dimple Handle PCP	1		B3537	5 4140
96mm Dimple Handle MN	1		B3538	5 4141

③ Finishes: **PCP** | **MN**

Size quotes for rear fixing handles is the distance between hole centres.

**Bar Handle**

Description	Boxed		Pre Packed	
	Inner Qty	Case Qty	Code	Qty Code
128mm Bar Pull Handle BC	1		B3654	5 4162
128mm Bar Pull Handle PCP	1		B3651	5 4160
128mm Bar Pull Handle MN	1		B3653	5 4161

③ Finishes: **BC** | **PCP** | **MN**

Size quotes for rear fixing handles is the distance between hole centres.

**Flatbow Handle**

Description	Boxed		Pre Packed	
	Inner Qty	Case Qty	Code	Qty Code
76mm Flatbow Pull Handle BC	1		B3634	5 4157
76mm Flatbow Pull Handle PCP	1		B3631	5 4155
76mm Flatbow Pull Handle MN	1		B3633	5 4156

③ Finishes: **BC** | **PCP** | **MN**

Size quotes for rear fixing handles is the distance between hole centres.

**Rainbow Handle**

Description	Boxed		Pre Packed	
	Inner Qty	Case Qty	Code	Qty Code
96mm Rainbow Pull Handle BC	1		B3619	5 4152
96mm Rainbow Pull Handle PCP	1		B3616	5 4150
96mm Rainbow Pull Handle MN	1		B3618	5 4151

③ Finishes: **BC** | **PCP** | **MN**

Size quotes for rear fixing handles is the distance between hole centres.

**'D' Handle**

Description	Boxed		Pre Packed	
	Inner Qty	Case Qty	Code	Qty Code
96mm 'D' Handle PCP	1		B3656	5 4170
96mm 'D' Handle MN	1		B3658	5 4171

③ Finishes: **PCP** | **MN**

Size quotes for rear fixing handles is the distance between hole centres.

# Cabinet Hardware



## Kitchen Hinge - Budget

Description	Boxed		Pre Packed	
	Inner Qty	Case Qty	Code	Qty Code
35mm Sprung Kitchen Hinge (1 pair)	1		2235	5 40561

③ Finishes: ZP

2 hinges per pack.



## Kitchen Hinge - Premium

Description	Boxed		Pre Packed	
	Inner Qty	Case Qty	Code	Qty Code
25mm Silver Sprung 90° Cabinet Hinge			N/A	5 7240
35mm Silver Sprung 165° Cabinet Hinge			N/A	5 7245
35mm Silver Sprung 90° Cabinet Hinge			N/A	5 7235
35mm Silver Sprung 90° Clip-on Cabinet Hinge			N/A	5 7237

② Finishes: ZP

2 hinges per pack.



## Cutter

Description	Boxed		Pre Packed	
	Inner Qty	Case Qty	Code	Qty Code
26mm cutter for Cabinet Hinge			N/A	5 7248
35mm cutter for Cabinet Hinge			N/A	5 7247

② Finishes: SC



## Soft Close Drawer System

Description	Boxed		Pre Packed	
	Inner Qty	Case Qty	Code	Qty Code
Soft close drawer system (5 sets per pack)			N/A	5 7249

② Finishes: SC



## Drawer Runner

Description	Boxed		Pre Packed	
	Inner Qty	Case Qty	Code	Qty Code
300mm Bottom Fixed Drawer Runner (pair)	1		1440	5 6440
350mm Bottom Fixed Drawer Runner (pair)	1		1441	5 6441
400mm Bottom Fixed Drawer Runner (pair)	1		1442	5 6442
450mm Bottom Fixed Drawer Runner (pair)	1		1443	5 6443
500mm Bottom Fixed Drawer Runner (pair)	1		1444	5 6444
550mm Bottom Fixed Drawer Runner (pair)	1		1445	5 6445

③ Finishes: WH

## Cabinet Hardware



## Nylon Roller Catch

Description	Boxed		Pre Packed		
	Inner Qty	Case Qty	Code	Qty	Code
Massa Cupboard Catch ZP	1		2224	5	7224

3 Finishes: ZP



## Double Ball Catch

Description	Boxed		Pre Packed		
	Inner Qty	Case Qty	Code	Qty	Code
43mm Double Ball Catch BR	1		2225	5	7225
43mm Double Ball Catch CP	1		2225-CP		N/A

3 Finishes: CP | BR



## Magnetic Catch

Description	Boxed		Pre Packed		
	Inner Qty	Case Qty	Code	Qty	Code
Light Duty Magnetic Catch (2 per card)	1		2226	5	7226

3 Finishes: WH



## Magnetic Catch

Description	Boxed		Pre Packed		
	Inner Qty	Case Qty	Code	Qty	Code
Heavy Duty Magnetic Catch (2 per card)	1		2227	5	7227

3 Finishes: WH



## Drawer Runner

Description	Boxed		Pre Packed		
	Inner Qty	Case Qty	Code	Qty	Code
300mm Side Fixing Drawer Runner (pair)			N/A	1	6420
350mm Side Fixing Drawer Runner (pair)			N/A	1	6421
400mm Side Fixing Drawer Runner (pair)			N/A	1	6422
450mm Side Fixing Drawer Runner (pair)			N/A	1	6423
500mm Side Fixing Drawer Runner (pair)			N/A	1	6424
550mm Side Fixing Drawer Runner (pair)			N/A	1	6425

3 Finishes: WH



## **New and expanded range of Dalepax DIY small pre-packs**

**Cabinet, household and fixing ranges  
High quality polythene bages with display slot  
Small and bulk pack sizes**

**A new range for 2013**

# DalePax

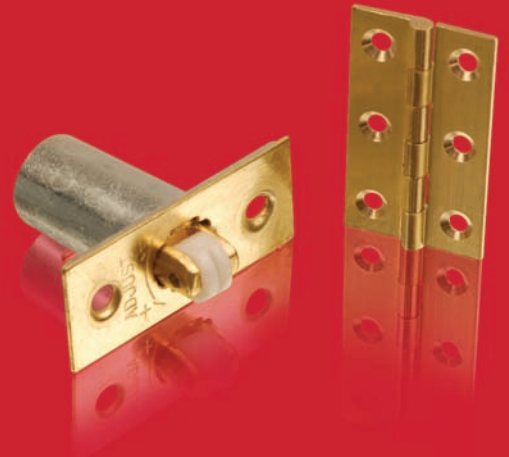

## Dalepax



## Chrome Straight Barrel Bolt

Description	Bagged		Code
	Inner Qty	Case Qty	
50mm Straight Barrel Bolt	5		DX40006
75mm Straight Barrel Bolt	5		DX40007
100mm Straight Barrel Bolt	5		DX40008
150mm Straight Barrel Bolt	5		DX40040

③ Finishes: **PCP**



## Chrome Necked Barrel Bolt

Description	Bagged		Code
	Inner Qty	Case Qty	
75mm Necked Barrel Bolt	5		DX40002
100mm Necked Barrel Bolt	5		DX40043

③ Finishes: **PCP**



## Brass Straight Barrel Bolt

Description	Bagged		Code
	Inner Qty	Case Qty	
50mm Straight Barrel Bolt	5		DX40010
75mm Straight Barrel Bolt	5		DX40011
100mm Straight Barrel Bolt	5		DX40012
150mm Straight Barrel Bolt	5		DX40041

③ Finishes: **PEB**



## Brass Necked Barrel Bolt

Description	Bagged		Code
	Inner Qty	Case Qty	
75mm Necked Barrel Bolt	5		DX40004
100mm Necked Barrel Bolt	5		DX40005
150mm Necked Barrel Bolt	5		DX40044

③ Finishes: **PEB**



## Aluminium Straight Barrel Bolt

Description	Bagged		Code
	Inner Qty	Case Qty	
50mm Straight Barrel Bolt	5		DX40013
75mm Straight Barrel Bolt	5		DX40015
100mm Straight Barrel Bolt	5		DX40016
150mm Straight Barrel Bolt	5		DX40042

③ Finishes: **SAA**



### Aluminium Necked Barrel Bolt



Description	Bagged		Code
	Inner Qty	Case Qty	
75mm Necked Barrel Bolt	5		DX40017
100mm Necked Barrel Bolt	5		DX40021
150mm Necked Barrel Bolt	5		DX40022

3 Finishes: **SAA**

### Small Magnetic Catch



Description	Bagged		Code
	Inner Qty	Case Qty	
Small White Magnetic Catch (2)	5		DX40018
Small Brown Magnetic Catch (2)	5		DX40019
Small White Magnetic Catch, Multipack (8)	5		DX40046
Small Brown Magnetic Catch, Multipack (8)	5		DX40045

3 Finishes: **WH | BROWN**

### Heavy Magnetic Catch



Description	Bagged		Code
	Inner Qty	Case Qty	
Heavy White Magnetic Catch (2)	5		DX40020
Heavy White Magnetic Catch, Multipack (8)	5		DX40047

3 Finishes: **WH**

### Rocker Catch



Description	Bagged		Code
	Inner Qty	Case Qty	
Rocker Catch (2)	5		DX40024

3 Finishes: **WH**

### Double Ball Catch



Description	Bagged		Code
	Inner Qty	Case Qty	
42mm Double Ball Catch (1)	5		DX40026

3 Finishes: **BR**

## Dalepax

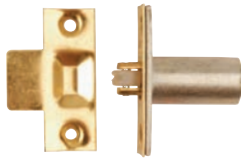

## Roller Catch

Description	Bagged		Code
	Inner Qty	Case Qty	
Adjustable Roller Catch (1)	5		DX40028

3 Finishes: EB

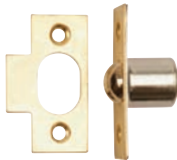

## Bales Catch

Description	Bagged		Code
	Inner Qty	Case Qty	
19mm Bales Catch (1)	5		DX40030

3 Finishes: EB



## Touch Latch

Description	Bagged		Code
	Inner Qty	Case Qty	
Touch Latch (1)	5		DX40027

3 Finishes: SC



## Fancy Hinge

Description	Bagged		Code
	Inner Qty	Case Qty	
50mm Fancy Hinge (2)	5		DX40504

3 Finishes: EB



## Flush Hinge

Description	Bagged		Code
	Inner Qty	Case Qty	
40mm Flush Hinge (2)	5		DX40505
50mm Flush Hinge (2)	5		DX40506
63mm Flush Hinge (2)	5		DX40507
75mm Flush Hinge (2)	5		DX40508
40mm Flush Hinge, Multipack (8)	5		DX40567
50mm Flush Hinge, Multipack (8)	5		DX40585

3 Finishes: EB



### Flush Hinge



Description	Bagged		Code
	Inner Qty	Case Qty	
50mm Flush Hinge (2)	5		DX40509
63mm Flush Hinge (2)	5		DX40563

3 Finishes: BZP

### Brass Butt Hinge



Description	Bagged		Code
	Inner Qty	Case Qty	
25mm Butt Hinge (2)	5		DX40512
40mm Butt Hinge (2)	5		DX40513
50mm Butt Hinge (2)	5		DX40514
63mm Butt Hinge (2)	5		DX40515
75mm Butt Hinge (2)	5		DX40516

3 Finishes: SC

### Steel Butt Hinge



Description	Bagged		Code
	Inner Qty	Case Qty	
25mm Butt Hinge (2)	5		DX40517
40mm Butt Hinge (2)	5		DX40518
50mm Butt Hinge (2)	5		DX40519
63mm Butt Hinge (2)	5		DX40520
75mm Butt Hinge (2)	5		DX40521
100mm Butt Hinge (2)	5		DX40522

3 Finishes: SC

### Brass Butt Hinge

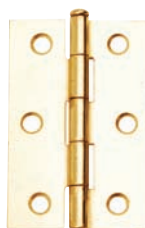

Description	Bagged		Code
	Inner Qty	Case Qty	
40mm Butt Hinge (2)	5		DX40575
50mm Butt Hinge (2)	5		DX40574
63mm Butt Hinge (2)	5		DX40573
75mm Butt Hinge (2)	5		DX40523
100mm Butt Hinge (2)	5		DX40524
75mm Steel 1840 Loose Pin Butt Hinge (2)	5		DX40525

3 Finishes: EB

## Dalepax

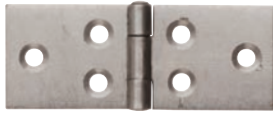

## Back Flap Hinge

Description	Bagged		Code
	Inner Qty	Case Qty	
38mm Back Flap Hinge (2)	5		DX40526

③ Finishes: SC



## DSW Butt Hinge

Description	Bagged		Code
	Inner Qty	Case Qty	
75mm DSW Butt Hinge - PB (2)	5		DX40532
100mm DSW Butt Hinge - PB (2)	5		DX40533
75mm DSW Butt Hinge - SC (2)	5		DX40570
100mm DSW Butt Hinge - SC (2)	5		DX40571
100mm DSW Butt Hinge - SC (3)	5		DX40572

③ Finishes: PB | SC



## Rising Butt Hinge

Description	Bagged		Code
	Inner Qty	Case Qty	
75mm Rising Butt Hinge Left Handed (2)	5		DX40528
75mm Rising Butt Hinge Right Handed (2)	5		DX40529
100mm Rising Butt Hinge Right Handed (2)	5		DX40564
100mm Rising Butt Hinge Left Handed (2)	5		DX40565

③ Finishes: SC

Right hand hinge illustrated.



## Rising Butt Hinge

Description	Bagged		Code
	Inner Qty	Case Qty	
75mm Rising Butt Hinge Left Handed (2)	5		DX40530
75mm Rising Butt Hinge Right Handed (2)	5		DX40531

③ Finishes: EB

Left hand hinge illustrated.



## Finnacle Hinge

Description	Bagged		Code
	Inner Qty	Case Qty	
75mm Finnacle Hinge (2)	5		DX40534

③ Finishes: EB

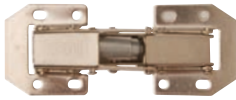

### Sprung Hinge

Description	Bagged		Code
	Inner Qty	Case Qty	
Sprung Easy On Hinge (1)	5		DX40558

3 Finishes: ZP



### Storm Proof Hinge

Description	Bagged		Code
	Inner Qty	Case Qty	
63mm Storm Proof Hinge (2)	5		DX40536
63mm Storm Proof Hinge Multipack (6)	5		DX40559

3 Finishes: ZP



### Kitchen Hinge

Description	Bagged		Code
	Inner Qty	Case Qty	
25mm Concealed Sprung Hinge (2)	5		DX40560

3 Finishes: ZP



### Kitchen Hinge

Description	Bagged		Code
	Inner Qty	Case Qty	
35mm Concealed Sprung Hinge (2)	5		DX40561

3 Finishes: ZP



### Cranked Flush Hinge

Description	Bagged		Code
	Inner Qty	Case Qty	
ZP Cranked Flush Hinge, Multipack (8)	5		DX40562
EB Cranked Flush Hinge, Multipack (8)	5		DX40566
5/8" EB Cranked Flush Hinge (2)	5		DX40500

3 Finishes: EB | ZP

## Dalepax

**Butt Hinge**

Description	Bagged		Code
	Inner Qty	Case Qty	
75mm Loose Pin Butt Hinge (2)	5		DX40583
100mm Loose Pin Butt Hinge (2)	5		DX40584

③ Finishes: **SC**

**Butt Hinge**

Description	Bagged		Code
	Inner Qty	Case Qty	
75mm Steel Butt Hinge (2)	5		DX40612
100mm Steel Pin Butt Hinge (2)	5		DX40613

③ Finishes: **PCP**

**Corner Plate**

Description	Bagged		Code
	Inner Qty	Case Qty	
50mm Corner Plate (2)	5		DX40538
63mm Corner Plate (2)	5		DX40539
75mm Corner Plate (2)	5		DX40540
50mm Corner Plate (10)	5		DX40588
75mm Corner Plate (6)	5		DX40589
100mm Corner Plate (6)	5		DX40599

③ Finishes: **ZP**

**Tee Plate**

Description	Bagged		Code
	Inner Qty	Case Qty	
75mm Tee Plate (2)	5		DX40543
75mm Tee Plate (5)	5		DX40592

③ Finishes: **ZP**

**Mending Plate**

Description	Bagged		Code
	Inner Qty	Case Qty	
75mm Mending Plate (2)	5		DX40541
100mm Mending Plate (2)	5		DX40542
75mm Mending Plate (10)	5		DX40590
100mm Mending Plate (5)	5		DX40591
125mm Mending Plate (4)	5		DX40600

③ Finishes: **BR**



### Corner Brace



Description	Bagged		Code
	Inner Qty	Case Qty	
25mm Corner Brace (2)	5		DX40544
40mm Corner Brace (2)	5		DX40545
50mm Corner Brace (2)	5		DX40546
60mm Corner Brace (2)	5		DX40547
75mm Corner Brace (2)	5		DX40548
100mm Corner Brace (2)	5		DX40549
25mm Corner Brace (6)	5		DX40593
40mm Corner Brace (6)	5		DX40594
50mm Corner Brace (6)	5		DX40595
60mm Corner Brace (6)	5		DX40596
75mm Corner Brace (6)	5		DX40597
100mm Corner Brace (6)	5		DX40598

③ Finishes: ZP

### Hasp and Staple



Description	Bagged		Code
	Inner Qty	Case Qty	
75mm Safety Hasp and Staple (1)	5		DX40550
100mm Safety Hasp and Staple (1)	5		DX40551

③ Finishes: SC

### Hasp and Staple



Description	Bagged		Code
	Inner Qty	Case Qty	
51mm Hasp and Staple Wire (1)	5		DX40582

③ Finishes: BLK

### Gate Hook



Description	Bagged		Code
	Inner Qty	Case Qty	
76mm Gate Hook and Eye (1)	5		DX40632

③ Finishes: BZP

### Pine Knob



Description	Bagged		Code
	Inner Qty	Case Qty	
30mm Pine Knob (1)	5		DX42064
40mm Pine Knob (1)	5		DX42066
45mm Pine Knob (1)	5		DX42067

③ Finishes: PINE

## Dalepax Multi

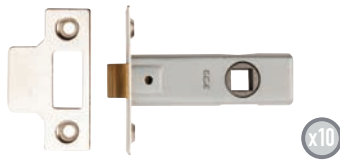

## Tubular Latch

Description	Bagged		Code
	Inner Qty	Case Qty	
63mm Tubular Latch (10)	5		MX2170
76mm Tubular Latch (10)	5		MX2171

3 Finishes: **NP**



## Roller Catch

Description	Bagged		Code
	Inner Qty	Case Qty	
Double Roller Catch (20)	5		MX2224

3 Finishes: **NP**



## Cupboard Knob

Description	Bagged		Code
	Inner Qty	Case Qty	
30mm Pine Knob (10)	5		MX2261
40mm Pine Knob (10)	5		MX2263
45mm Pine Knob (10)	5		MX2264

3 Finishes: **PINE**



## Castor

Description	Bagged		Code
	Inner Qty	Case Qty	
40mm Peg Type Castor (4)	5		MX40050

3 Finishes: **BLK**



## Kitchen Hinge

Description	Bagged		Code
	Inner Qty	Case Qty	
35mm Kitchen Hinge (6 pairs per bag)	5		MX50561

3 Finishes: **ZP**



# Dalepax Multi



x12

## Butt Hinge

Description	Bagged		Code
	Inner Qty	Case Qty	
3" 1838 Butt Hinge (12)	5		MX50521
4" 1838 Butt Hinge (12)	5		MX50522

③ Finishes: **SC**



x10

## Butt Hinge

Description	Bagged		Code
	Inner Qty	Case Qty	
3" Butt Hinge (10)	5		MX1128

③ Finishes: **PCP**



x6

## CE13 Hinge

Description	Bagged		Code
	Inner Qty	Case Qty	
4 x 3" CE13 Fire Hinge (6 pairs per bag)	5		MX835

③ Finishes: **SSS**

# ARC MERCHANDISING, COUNTER DISPLAY SYSTEMS AND PACKAGING

## Arc Merchandiser



The free standing handle dispenser holds 12 styles of contemporary Arc levers with matching accessories. Includes bathroom thumb turns, latches and hinges. Complete with working models of every lever, the Arc Merchandiser makes an impact.

### Counter Top Display Unit

The Counter Top Display Unit (CTU) creates maximum impact on busy trade counters. The CTU displays 9 levers on a high quality metal screen display panel, with features and benefits bullet points.

See the Arc Push Button range on page 03



## Arc Privacy Merchandiser



This display unit is specifically designed to hold the new Arc Push Button Privacy levers. The unit comes with a fully functional working handle on a rotating wooden block, to highlight the unique functionality of this innovative new range.

### Magnetic Display

The A3 Magnetic holder is ideally suited to combine with the Arc Privacy or Arc Merchandiser units. Two strong magnets hold the double sided display in place. The holder frame comes with magnetic attachment, plastic wallet and a complimentary Push Button Privacy poster.

See the Arc Push Button range on page 03



# UPVC Products



# UPVC Replacement Products



## Multi Point Locking Handle

Description	Boxed			Pre Packed	
	Inner Qty	Case Qty	Code	Qty	Code
Polished Gold 92mm C-C Lever/Lever MPL Handle	1	10	1710	2	6710
Polished Gold 92mm C-C Lever/Pad MPL Handle	1	10	1711	2	6711
White 92mm C-C Lever/Lever MPL Handle	1	10	1712	2	6712
White 92mm C-C Lever/Pad MPL Handle	1	10	1713	2	6713
Polished Chrome 92mm C-C Lever/Lever MPL Handle	1	10	1714	2	6714
Polished Chrome 92mm C-C Lever/Pad MPL Handle	1	10	1715	2	6715

1 30mm 220mm 62mm Finishes: **PG** | **WH** | **PC**



## Espag Window Handle

Description	Boxed			Pre Packed	
	Inner Qty	Case Qty	Code	Qty	Code
Polished Gold Inline Espag Window Handle	1	10	1720	6	6720
White Inline Espag Window Handle	1	10	1721	6	6721
Polished Chrome Inline Espag Window Handle	1	10	1722	6	6722
White Inline Espag Window Handle - Budget	1	10	1723	6	6723
White Inline Espag Window Handle - Non-locking - Budget	1	10	1724		N/A

1 3 18mm 165mm 53mm Finishes: **PG** | **WH** | **PC**



## Sleeve Letter Plate

Description	Boxed			Pre Packed	
	Inner Qty	Case Qty	Code	Qty	Code
Polished Gold 10" 40/80 Letter Plate	1	20	1740	2	6740
White 10" 40/80 Letter Plate	1	20	1741	2	6741
Polished Silver 10" 40/80 Letter Plate	1	20	1742	2	6742

1 Finishes: **PG** | **WH** | **PC**

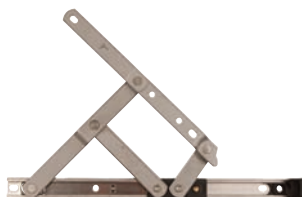

## Friction Stay

Description	Boxed			Pre Packed	
	Inner Qty	Case Qty	Code	Qty	Code
10" Top Hung Friction Stay - 17mm Stack (pair)	10	20	1730	5	6730
16" Top Hung Friction Stay - 17mm Stack (pair)	10	20	1731	5	6731
16" Side Hung Friction Stay - 17mm Stack (pair)	10	20	1732	5	6732

1 Finishes: **SS**

# Window Fittings



# Window Fittings



### Polished Chrome Standard Casement Stay

Description	Boxed		Pre Packed		
	Inner Qty	Case Qty	Code	Qty	Code
Non-locking Casement Stay	20	200	1269	4	6269
Locking Casement Stay	20	200	1280	4	6280

3 Finishes: **PCP**



### Satin Chrome Standard Casement Stay

Description	Boxed		Pre Packed		
	Inner Qty	Case Qty	Code	Qty	Code
Non-locking Casement Stay	20	200	1260	4	6260
Locking Casement Stay	20	200	1268	4	6268

3 Finishes: **SCP**



### Brass Standard Casement Stay

Description	Boxed		Pre Packed		
	Inner Qty	Case Qty	Code	Qty	Code
Non-locking Casement Stay	20	200	1258	4	6258
Locking Casement Stay	20	200	1266	4	6266

3 Finishes: **PEB**



### White Standard Casement Stay

Description	Boxed		Pre Packed		
	Inner Qty	Case Qty	Code	Qty	Code
Non-locking Casement Stay	20	200	1262	4	6262
Locking Casement Stay	20	200	1271	4	6271

3 Finishes: **WH**

# Window Fittings



## Polished Chrome Standard Casement Fastener

Description	Boxed		Pre Packed	
	Inner Qty	Case Qty	Code	Qty Code
Non-locking Casement Fastener	20	200	1279	5 6279
Locking Casement Fastener	20	200	1231	5 6231

3 Finishes: **PCP**



## Satin Chrome Standard Casement Fastener

Description	Boxed		Pre Packed	
	Inner Qty	Case Qty	Code	Qty Code
Non-locking Casement Fastener	20	200	1252	5 6252
Locking Casement Fastener	20	200	1276	5 6276

3 Finishes: **SCP**



## Brass Standard Casement Fastener

Description	Boxed		Pre Packed	
	Inner Qty	Case Qty	Code	Qty Code
Non-locking Casement Fastener	20	200	1243	5 6243
Locking Casement Fastener	20	200	1250	5 6250

3 Finishes: **PEB**



## White Standard Casement Fastener

Description	Boxed		Pre Packed	
	Inner Qty	Case Qty	Code	Qty Code
Non-locking Casement Fastener	20	200	1245	5 6245
Locking Casement Fastener	20	200	1254	5 6254

3 Finishes: **WH**



# Notes



A series of horizontal lines for writing notes, starting below the red bar and extending to the bottom of the page. The lines are evenly spaced and cover the majority of the page area.











Get the most from our merchandise with our range of POS items.  
Contact our Sales Team for more information



